

Dear Colleagues,

The BERMAD Irrigation Team is pleased to present you with the 2014 "Spare Parts Ordering Guide".

This new Ordering Guide provides a new approach to the subject of spare parts as a whole, permitting the ordering of assembled units and/or packaged kits rather than individual parts.

We believe that the new approach will contribute to higher quality service, lower down-time and minimized stock control & volume.

To achieve these benefits, we reviewed all of the product drawings, updated them where required, redesigned them and arranged them into a more "user friendly" format.

As an example, you can see in the below:

- Assemblies and parts that can be ordered are marked with an identification number [50, 49, 1a...].
- Part Kits that are now available to order are clearly marked:
 - Bolts & Nuts Kit [91]: Includes all the bolts and nuts of the valve. Each part dimension and quantity is specified.
 - Elastomer Kit [90]: Includes all the elastomers and O-Rings in the valve.
 - Each O-Ring dimension and quantity is specified.
- For additional convenience, "Exploded View" drawings are also included. In the example below the Exploded View of the Actuator presents the parts included in the assembly.

Note: These "untagged" parts can only be ordered as part of their Assembly.

To Order, please specify:

Page Number [10d], Valve Size [4x4] and Assembly / Kit Number

Best regards,

BERMAD IR Team

350 SERIES BACKWASH
PLASTIC FILTER VALVE
STRAIGHT/ANGLE & REVERSE
FLOW SIZE 4X4X4

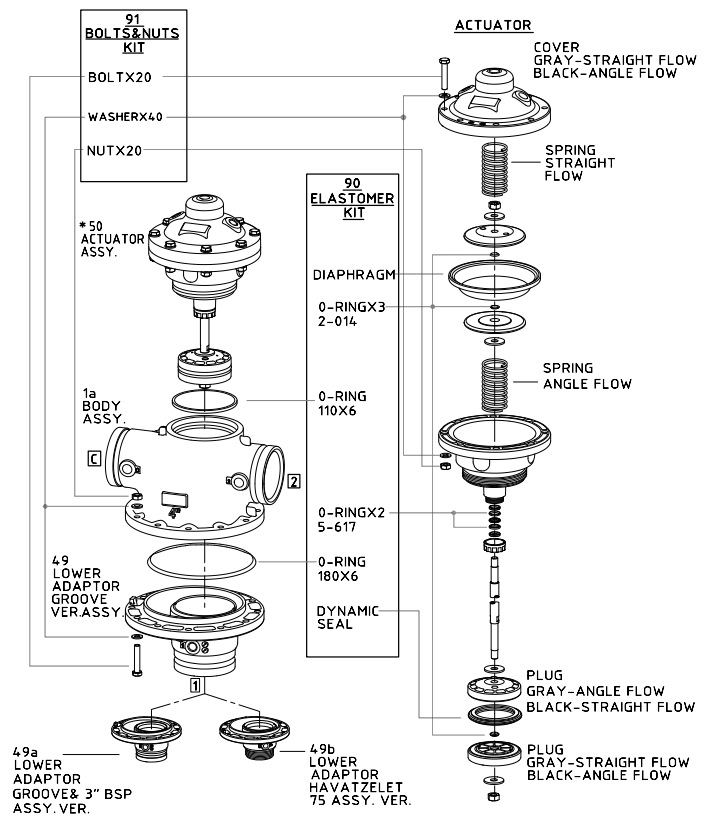



















* ACCORDING TO VALVE TYPE

10d

Contents

Page

	Ordering Guide Example		
	Ordering Form		
	100 Series	hYflow High Performance Plastic BERMAD Control Valves 1½" - 6"	01 - 03
	200 Series	Plastic BERMAD Valves ¾" - 2"	1 - 6
	300 Series	Double Chamber BERMAD Control Valves 1½" - 3"	7 - 9
	350 Series	Filter Backwash Hydraulic Control BERMAD Valves	10 – 11b
	400 Series	Diaphragm Hydraulic Control BERMAD Valves with Plastic / Metal Pilot and Accessories ¾" - 14"	12 – 13c
	900 Series	Hydrometer & Metering BERMAD Valves with Plastic / Metal Pilot and Accessories 1½" - 10"	15 – 17g
	WPH Series	TURBO-IR-A (Paddle-Wheel) 2" - 12" & TURBO-BAR-WPH (Woltman) 1½" - 20"	19 – 19T
	PRV Series	Direct Acting BERMAD Pressure Reducers	20 - 23
	AV Series	Kinetic, Automatic & Combination BERMAD Air Valves for Water & Wastewater	NEW 24a – 26b
	S Series	Solenoid & Pilot Valves	29 – 31b
	PC Series	Mini Pilot Valves	32 – 37a
	700 Series	Diaphragm Actuated Basic Control Valves	38 - 42
	Pilots	Pilot Valves	44 – 50b
	70F Series	700 Series Compatible Strainers	55
	70N Series	700 Series Compatible Mechanical	56
	Accessories		60

Please Indicate:

1. Page No.
2. Valve series
3. Valve size
4. Part No.
5. Part name
6. Quantity
7. Remarks (Spring color, special material, etc.)

Page No.	Valve series	Valve size	Part No.	Part name	Qty	Remarks (Spring color, special material etc.)
6	200	2"	12	Cover assy with flow stem	50	
8	300	2"	14	Stem	2	

Example

To Order:

1. Make a copy of the Ordering Form (next page).

or

1. Make a copy of the article page and circle the required parts.

and

3. Fax it to the relevant desk at Bermad:

Double Chamber Hydraulic Control Valve

Sizes: 1½-2"; DN40-50

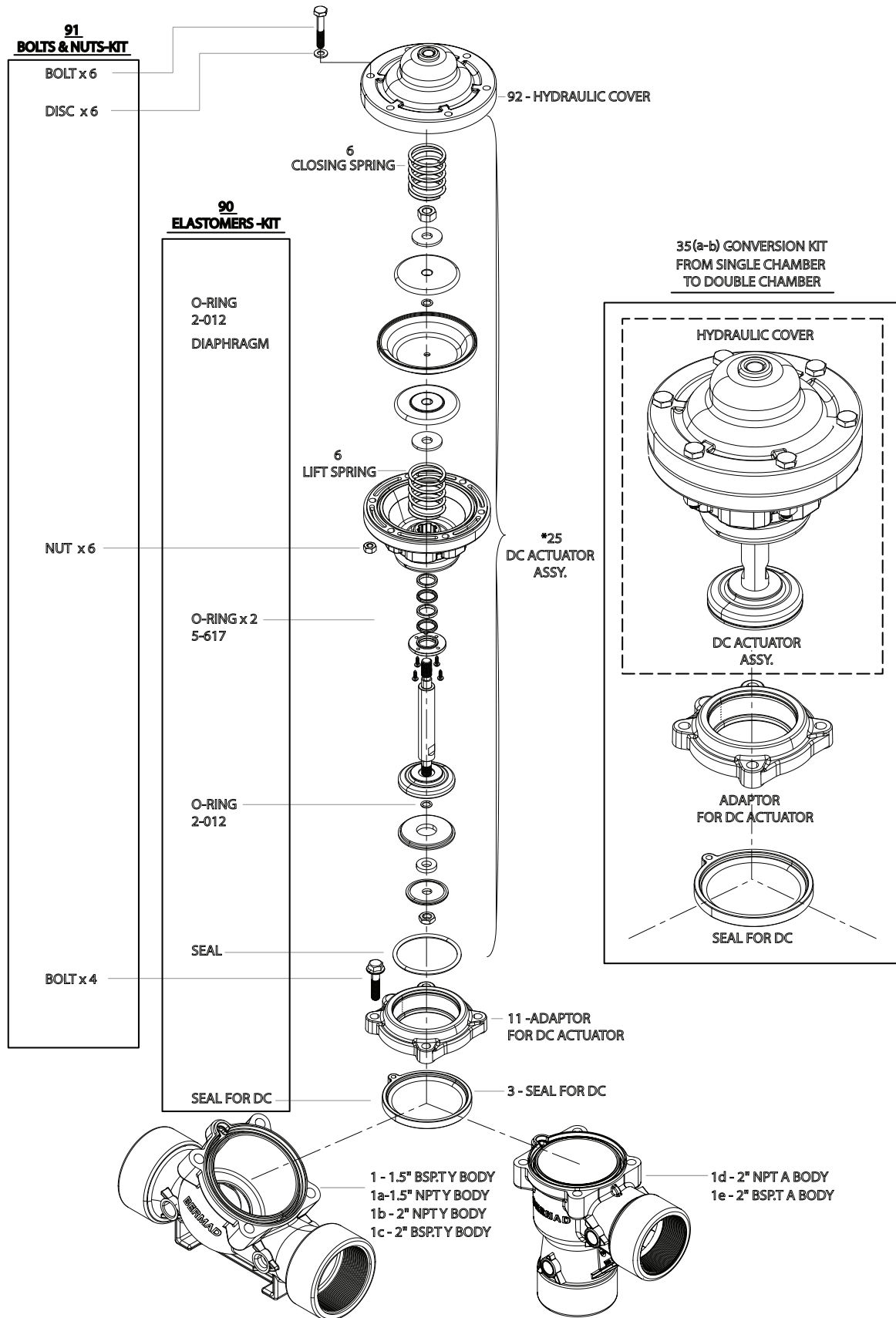



Double Chamber Hydraulic Control Valve

Sizes: 2L-3"; DN50L-80

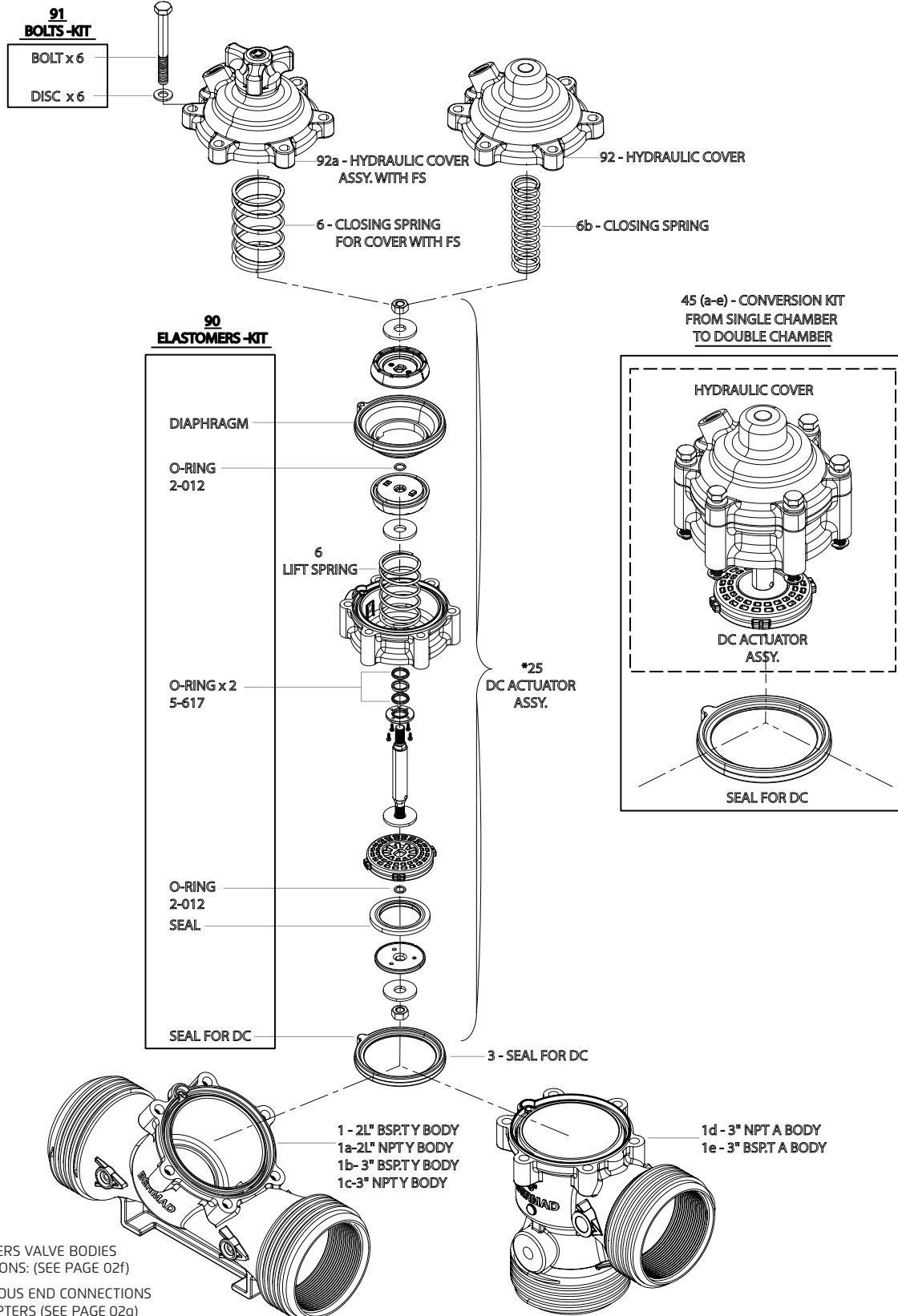

OTHERS VALVE BODIES
 OPTIONS: (SEE PAGE 02f)
 VARIOUS END CONNECTIONS
 ADAPTERS (SEE PAGE 02g)



Hydraulic Control Valves

Sizes: 1½-2"; DN40-50

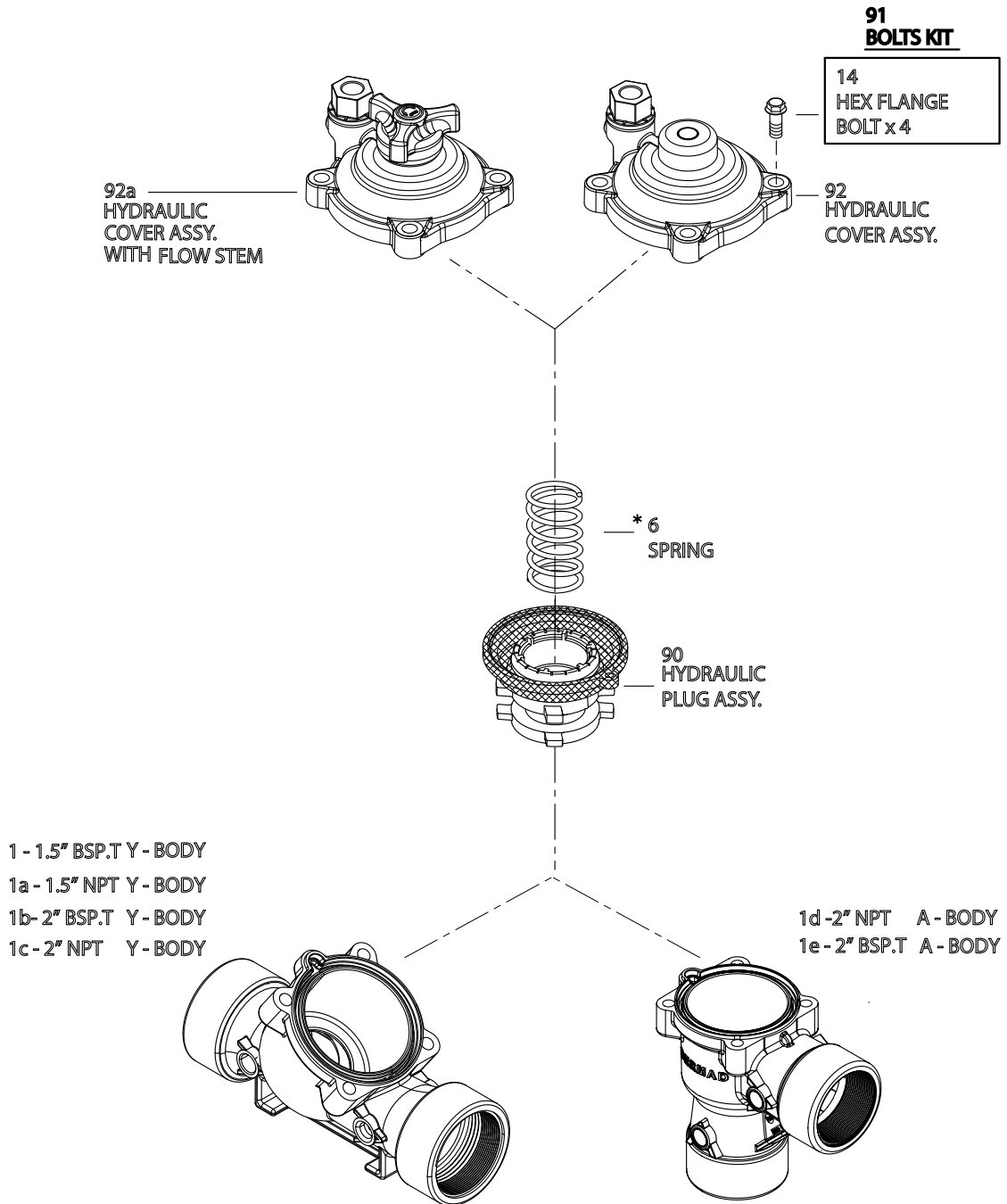

* DIFFERENT SPRINGS



Electric Control Valves

Sizes: 1½-2"; DN40-50

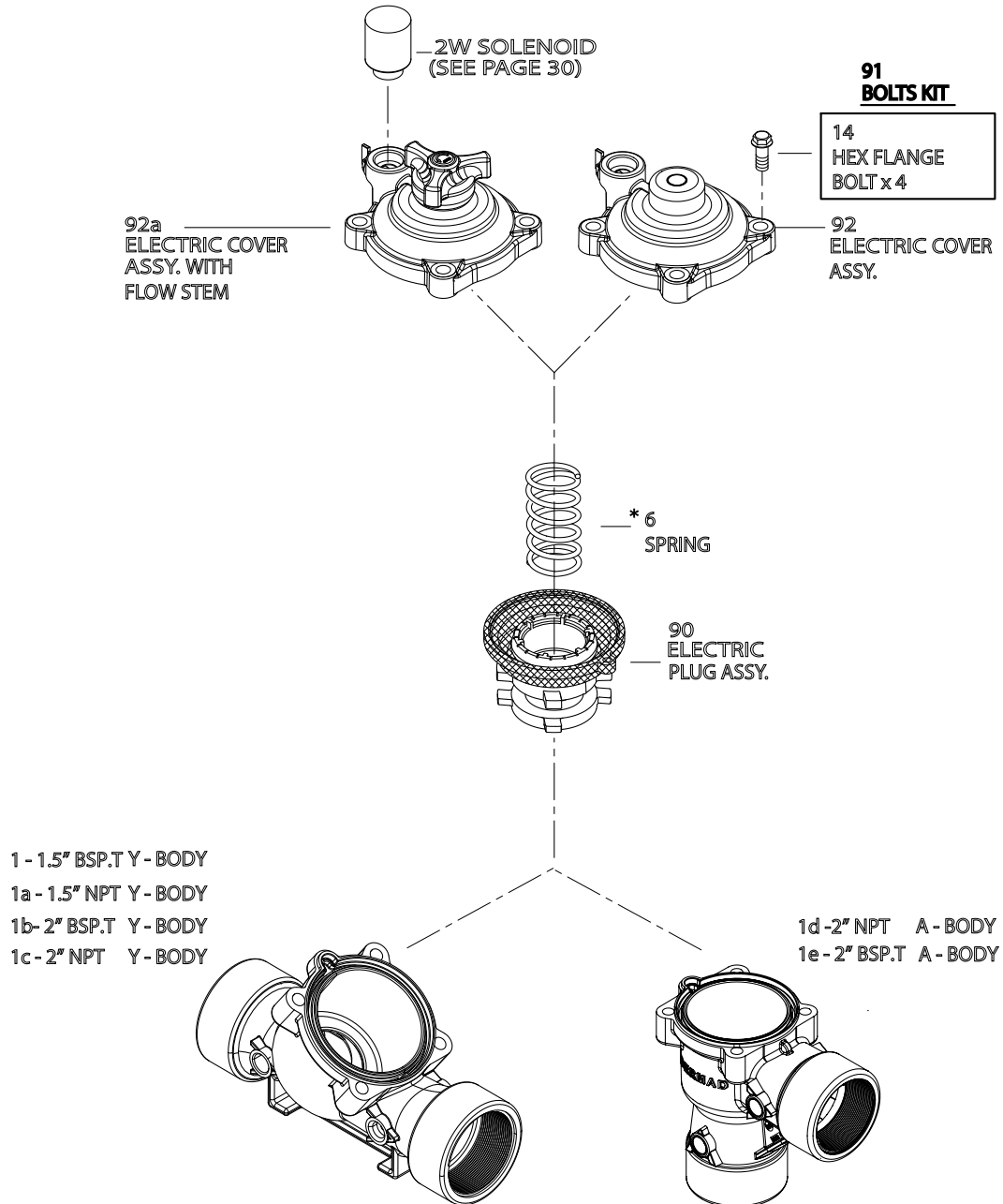

* DIFFERENT SPRINGS



Electric Control Valves

Latch Solenoid Model

Sizes: 1½-2"; DN40-50

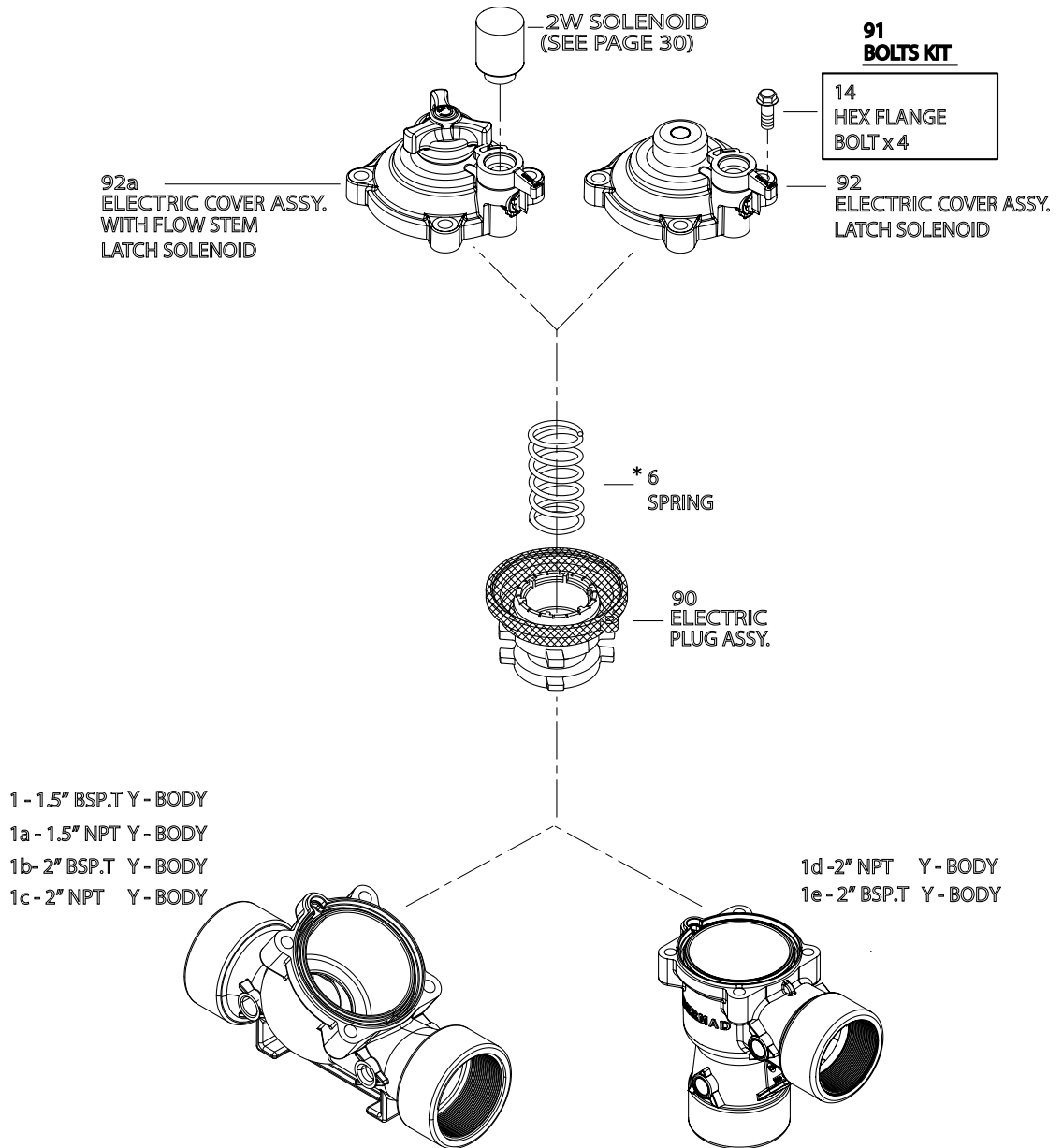

* DIFFERENT SPRINGS



Hydraulic Control Valves

Sizes: 2L-3"; DN50L-80

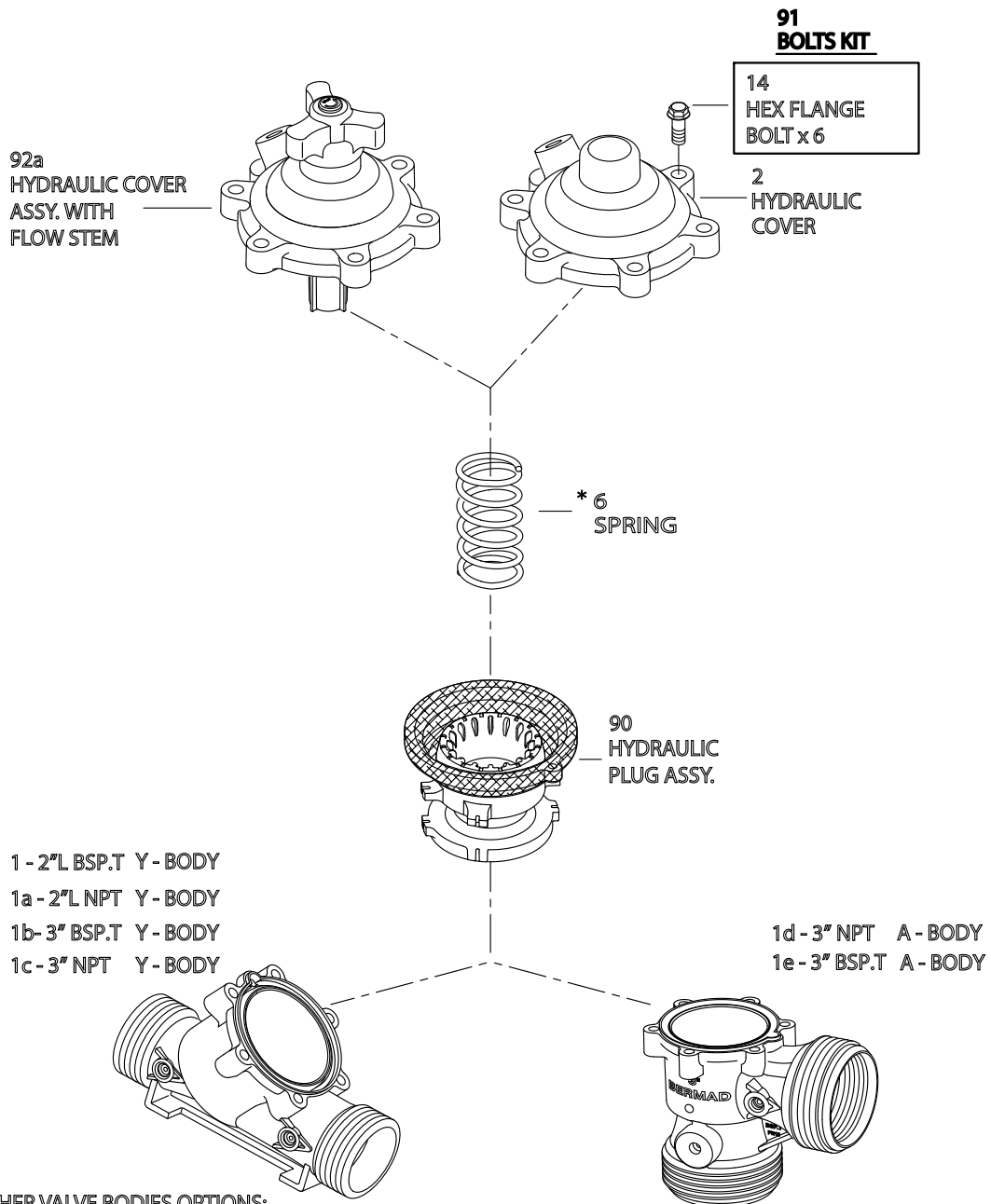

OTHER VALVE BODIES OPTIONS:
(SEE PAGE 02f)

VARIOUS END CONNECTIONS ADAPTERS
(SEE PAGE 02g)

* DIFFERENT SPRINGS



Electric Control Valves

Sizes: 2L-3"; DN50L-80

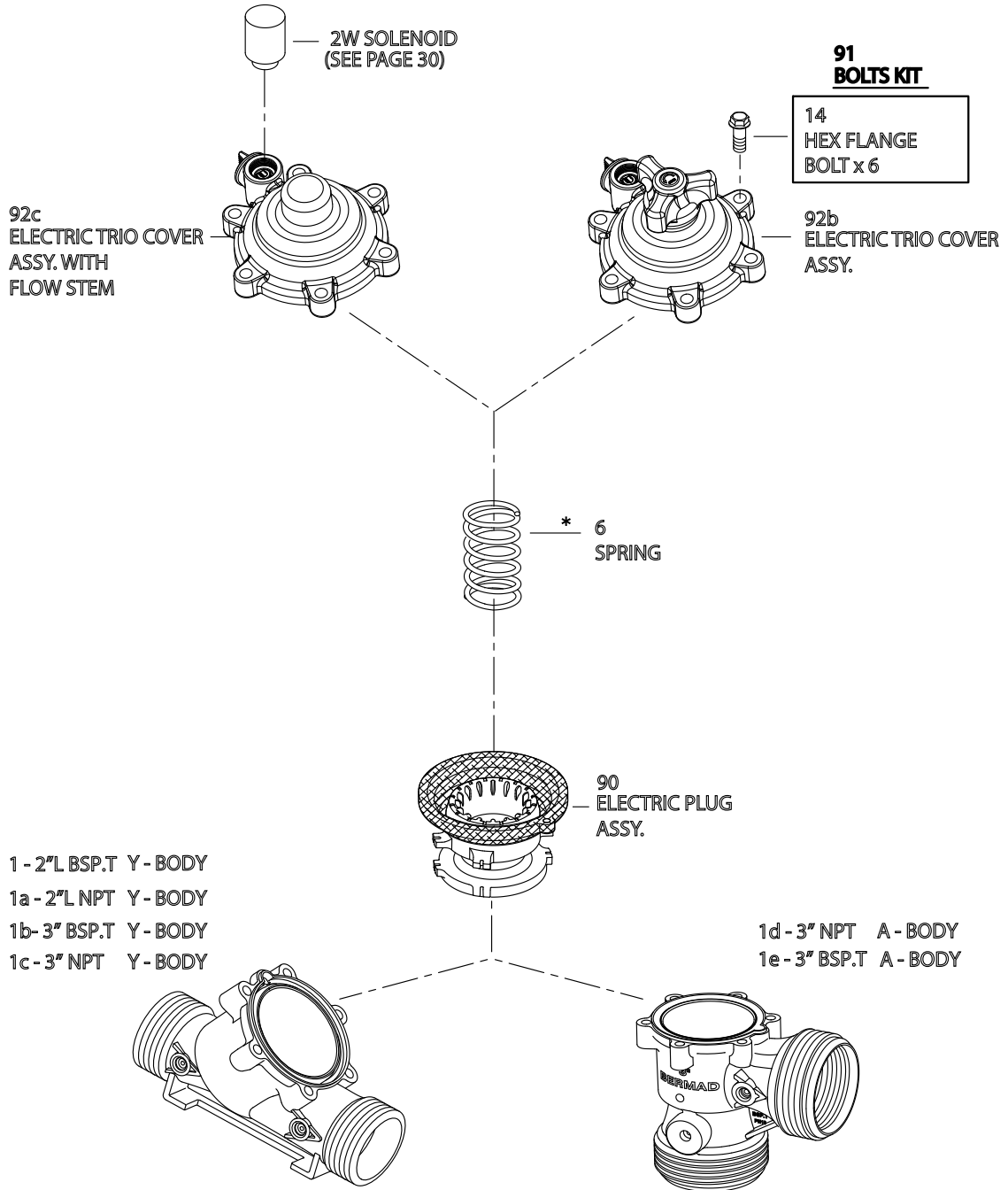

OTHER VALVE BODIES OPTIONS:
(SEE PAGE 02f)

VARIOUS END CONNECTIONS ADAPTERS
(SEE PAGE 02g)

* DIFFERENT SPRINGS





**Electric Control Valves
Latch Solenoid Model**

Sizes: 3L-4"; DN80L-100

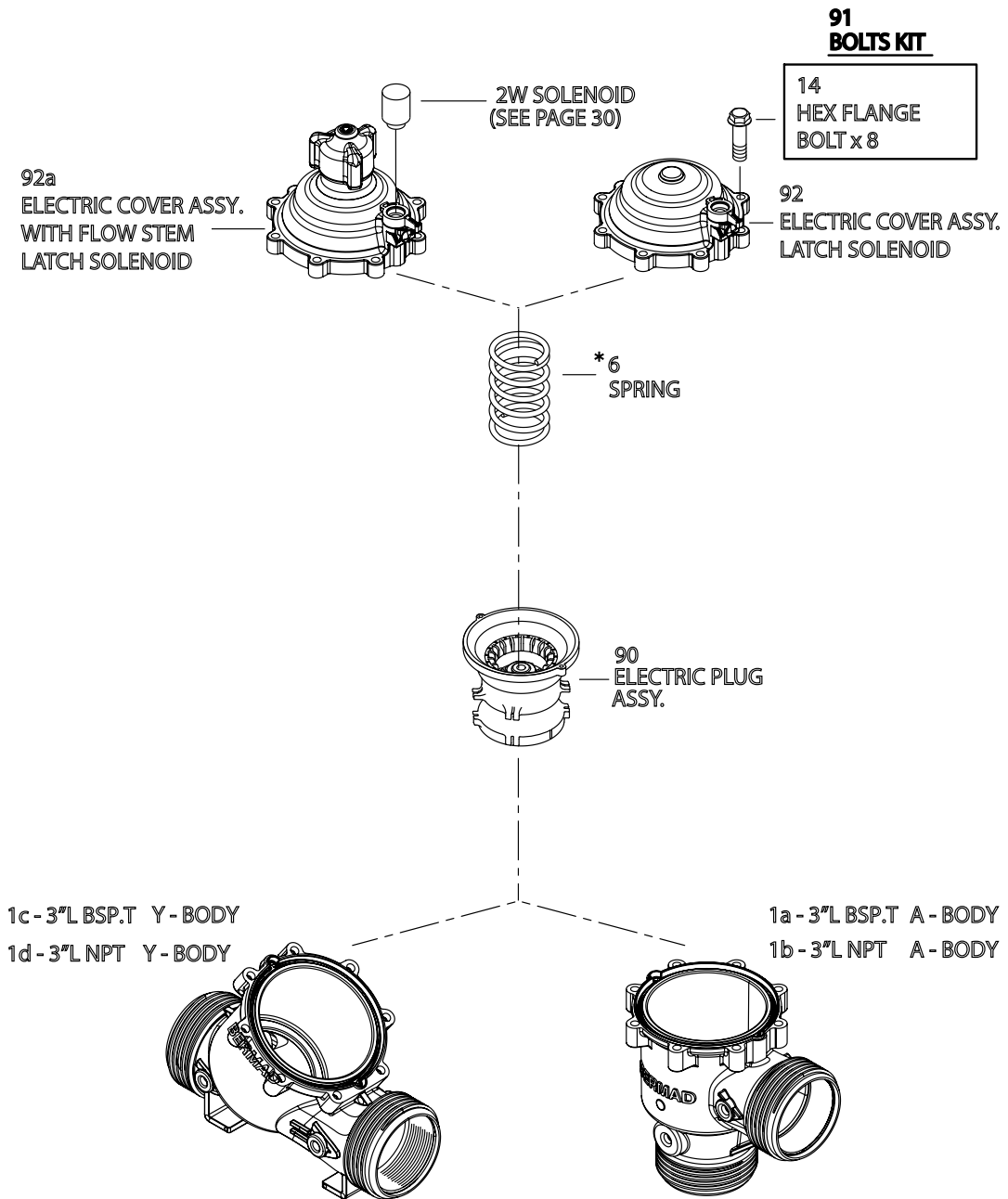

**VARIOUS END CONNECTIONS ADAPTERS
(SEE PAGE 02g)**

* DIFFERENT SPRINGS



**Electric Control Valves
Latch Solenoid Model**

Sizes: 2L-3"; DN50L-80

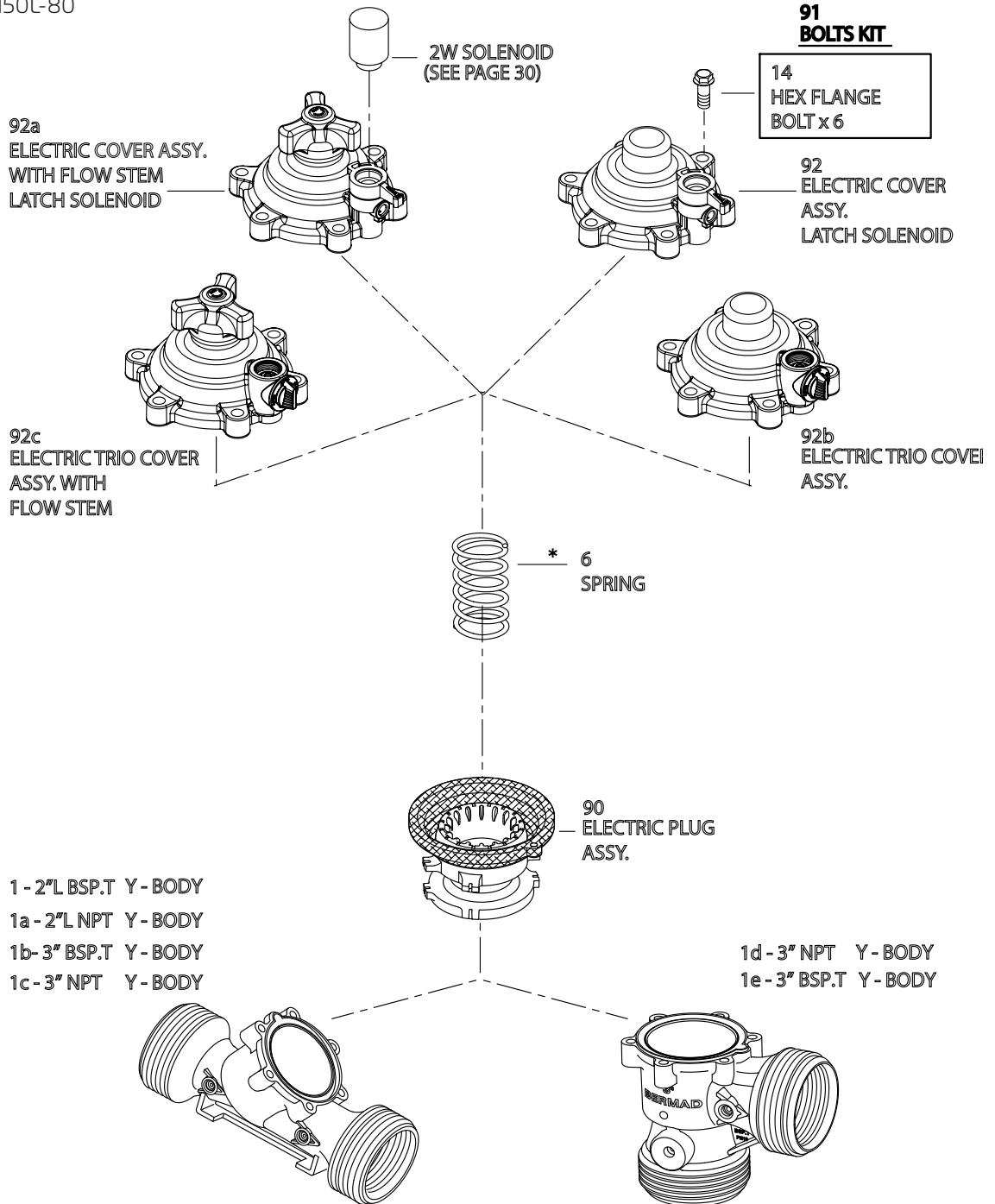

OTHER VALVE BODIES OPTIONS:
(SEE PAGE 02f)

VARIOUS END CONNECTIONS ADAPTERS
(SEE PAGE 02g)

* DIFFERENT SPRINGS



Hydraulic Control Valves

Sizes: 3L - 4"; DN80L-100

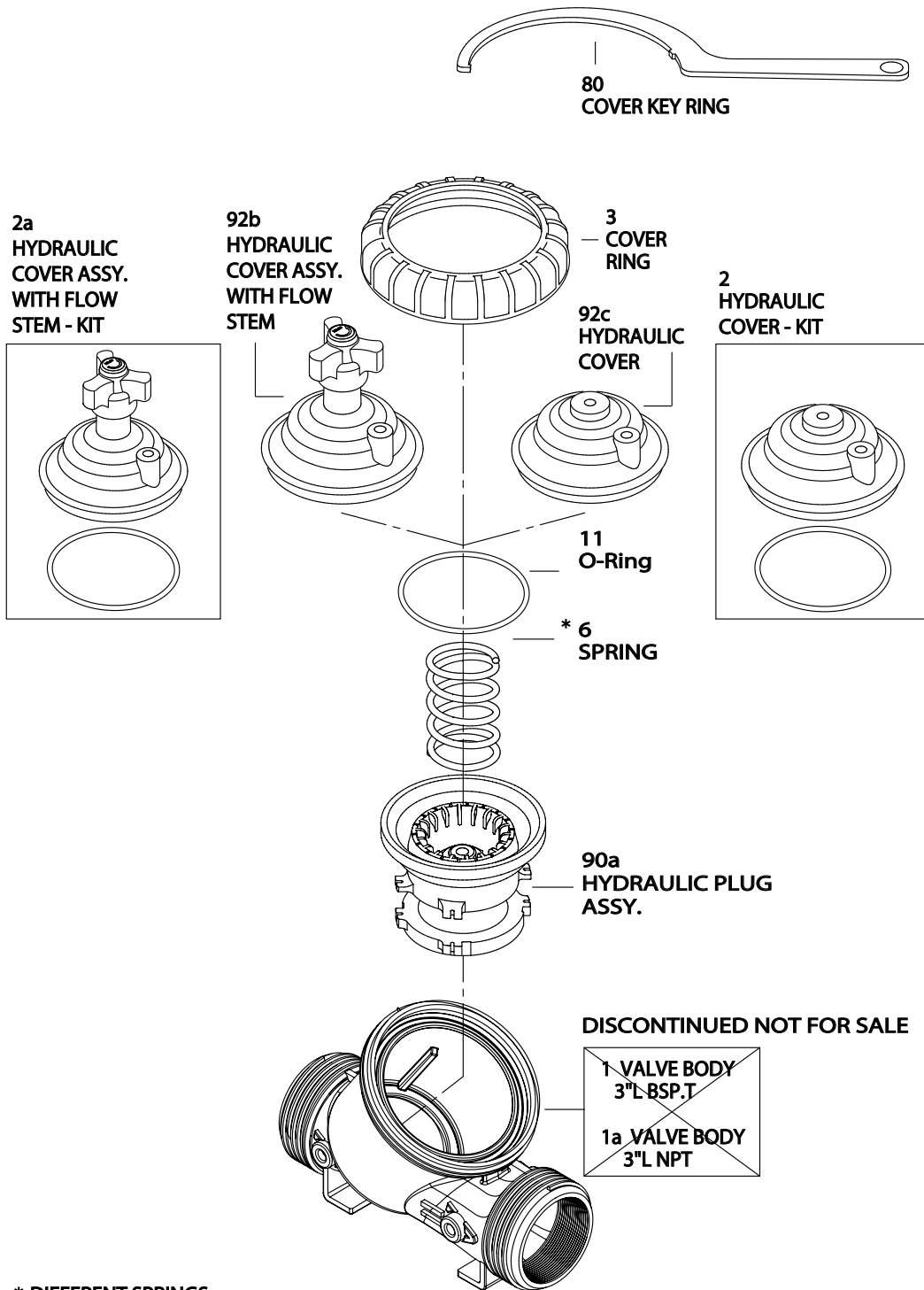

* DIFFERENT SPRINGS



Hydraulic Control Valves

Sizes: 3L-4"; DN80L-100

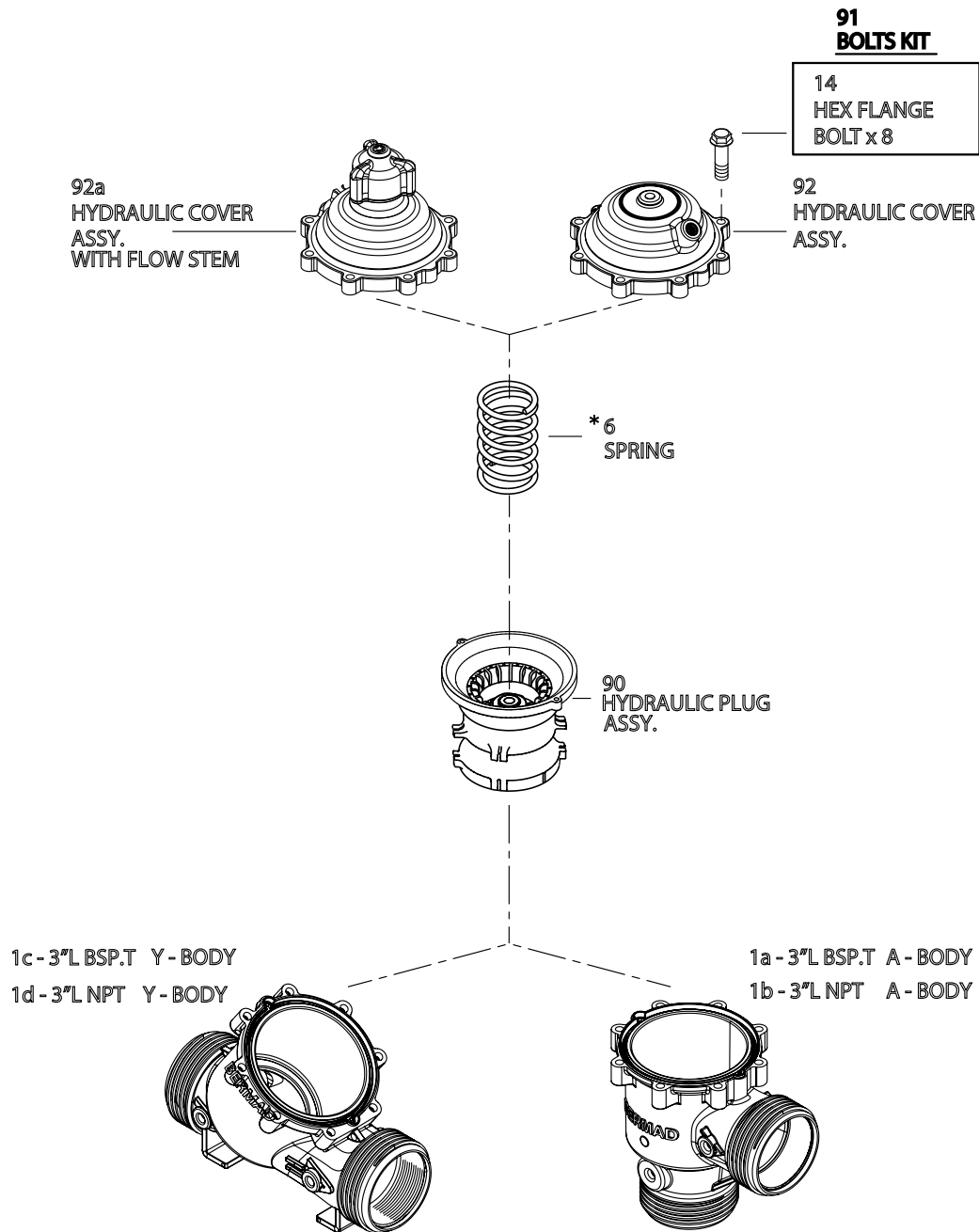

VARIOUS END CONNECTIONS ADAPTERS
(SEE PAGE 02g)

* DIFFERENT SPRINGS



Electric Control Valves

Sizes: 3L-4"; DN80L-100

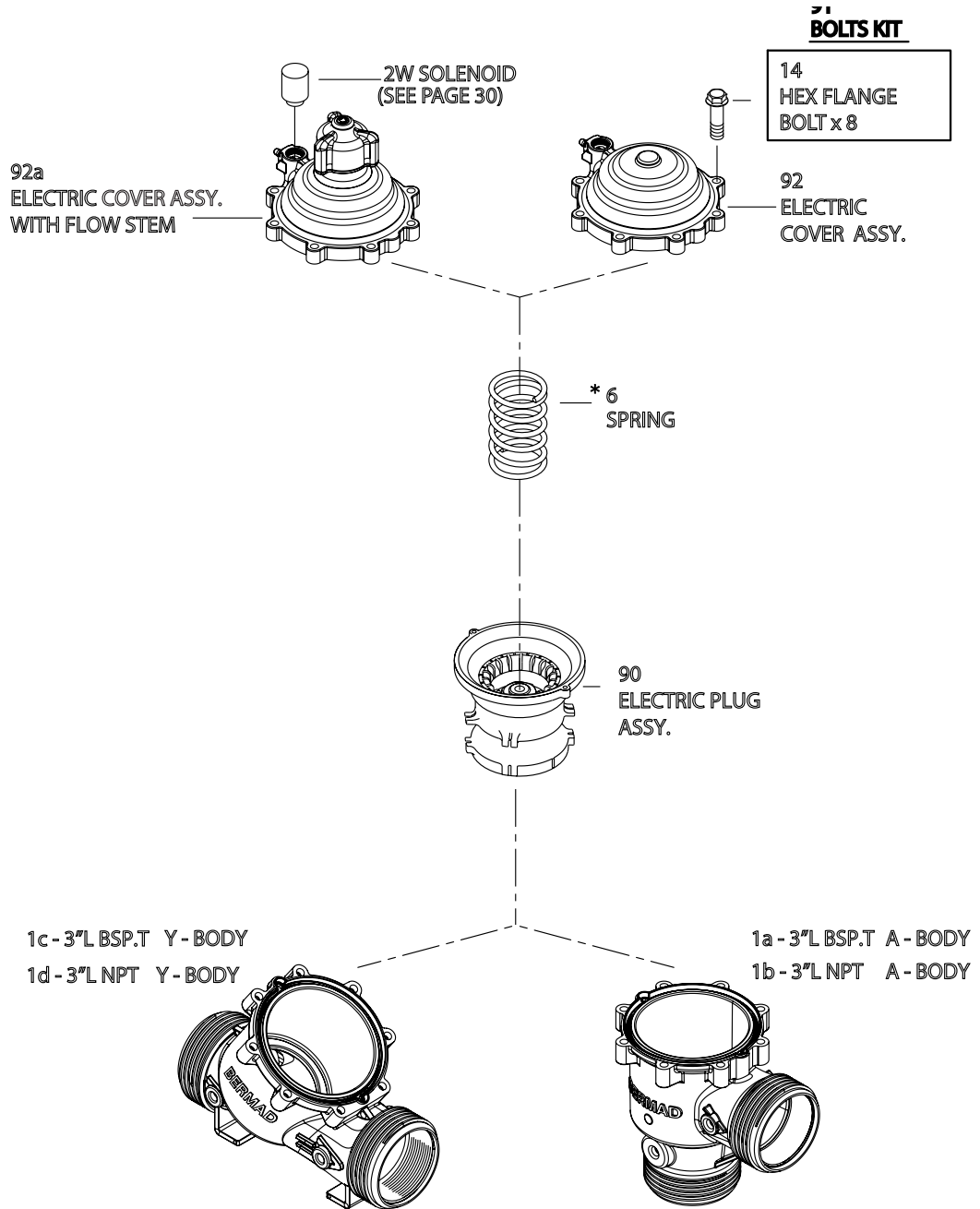

VARIOUS END CONNECTIONS ADAPTERS
(SEE PAGE 02g)

* DIFFERENT SPRINGS



Y, A, T & D- Bodies Patterns Options

Sizes: 2L-3"; DN50L-80

1f-2.5"BSP.F
THREAD BODY

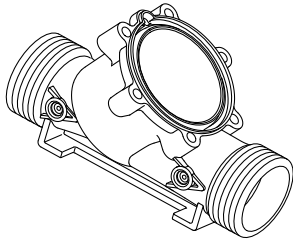

1d-3"BSP.T THREAD BODY
1e-3"NPT THREAD BODY

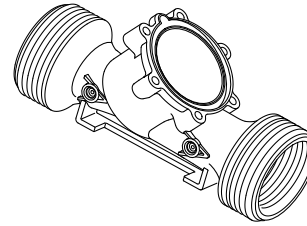

VARIOUS END CONNECTORS
ADAPTERS SEE PAGE 02g

95j-3"BSP.T
ANGLE HORN BODY ASSY.
95k - 3"NPT
ANGLE HORN BODY ASSY.

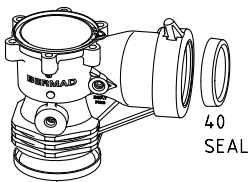

S.S. REINFORCEMENT
RING

95g 3" BSP.T
EXTERNAL THREAD ENDS
TEE BODY
95h 3" NPT
EXTERNAL THREAD ENDS
TEE BODY

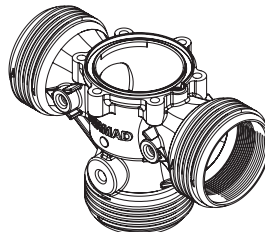

VARIOUS END CONNECTORS
ADAPTERS SEE PAGE 02g

1f -3"BSP.T
EXTERNAL THREAD ENDS
ANGLE BODY
1u - 3"NPT
EXTERNAL THREAD ENDS
ANGLE BODY

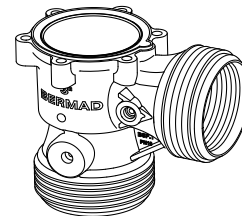

VARIOUS END CONNECTORS
ADAPTERS SEE PAGE 02g

95l - 3"BSP.T
HORN TEE BODY ASSY.
95m- 3"NPT
HORN TEE BODY ASSY.

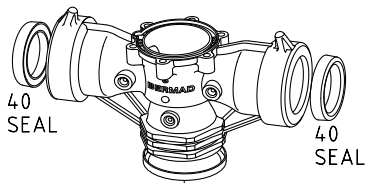

S.S. REINFORCEMENT
RING

95n-3"BSP.T
HORN DUAL BODY ASSY.
95p-3"NPT
HORN DUAL BODY ASSY.

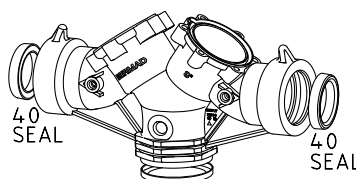

S.S. REINFORCEMENT
RING

95r -3"BSP.T
THREAD DUAL BODY ASSY.
95s -3"NPT
THREAD DUAL BODY ASSY.

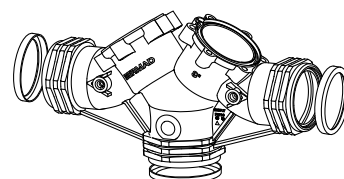

S.S. REINFORCEMENT
RING



End Connections Adaptors Options

Sizes: 3-4"; DN80-100

FLANGE ASSY. END CONNECTIONS ADAPTORS

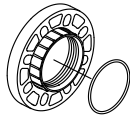

91
4" PLASTIC FLANGE
ASSY.

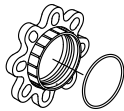

91a
4" METAL FLANGE
ASSY.

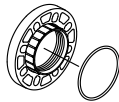

91
3" PLASTIC FLANGE
ASSY.

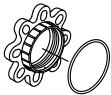

91a
3" METAL FLANGE
ASSY.

PVC END CONNECTIONS ADAPTORS

T1 ID 90mm
— OD 110mm



T2 ID 110 mm
— OD 125 mm

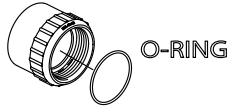

T3 ID 3"
— OD 4"



T4 ID 4"



BJ ID 75mm
— OD R3"(3"BSPT)

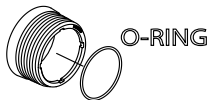

NJ ID 2.5"
— OD 3"NPT



GROOVE END CONNETIONS ADAPTORS

TV-3 3" GROOVE
ADAPTOR

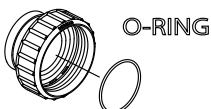

TV-4 4" GROOVE
ADAPTOR

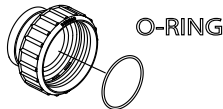

SUTAIBLE CONFIGURATION

3"
L
Y PATTERN

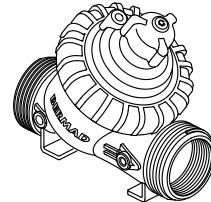

3"
Y PATTERN

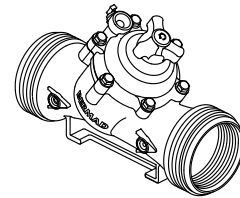

3"
T PATTERN

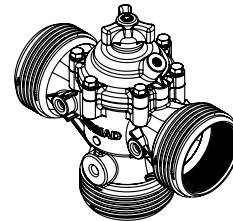

3"
L
A PATTERN

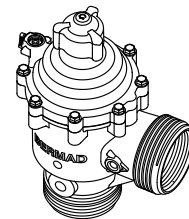

3"
A PATTERN

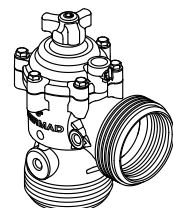



Boxer-Pattern Hydraulic Control Valve

Size: 6"; DN150

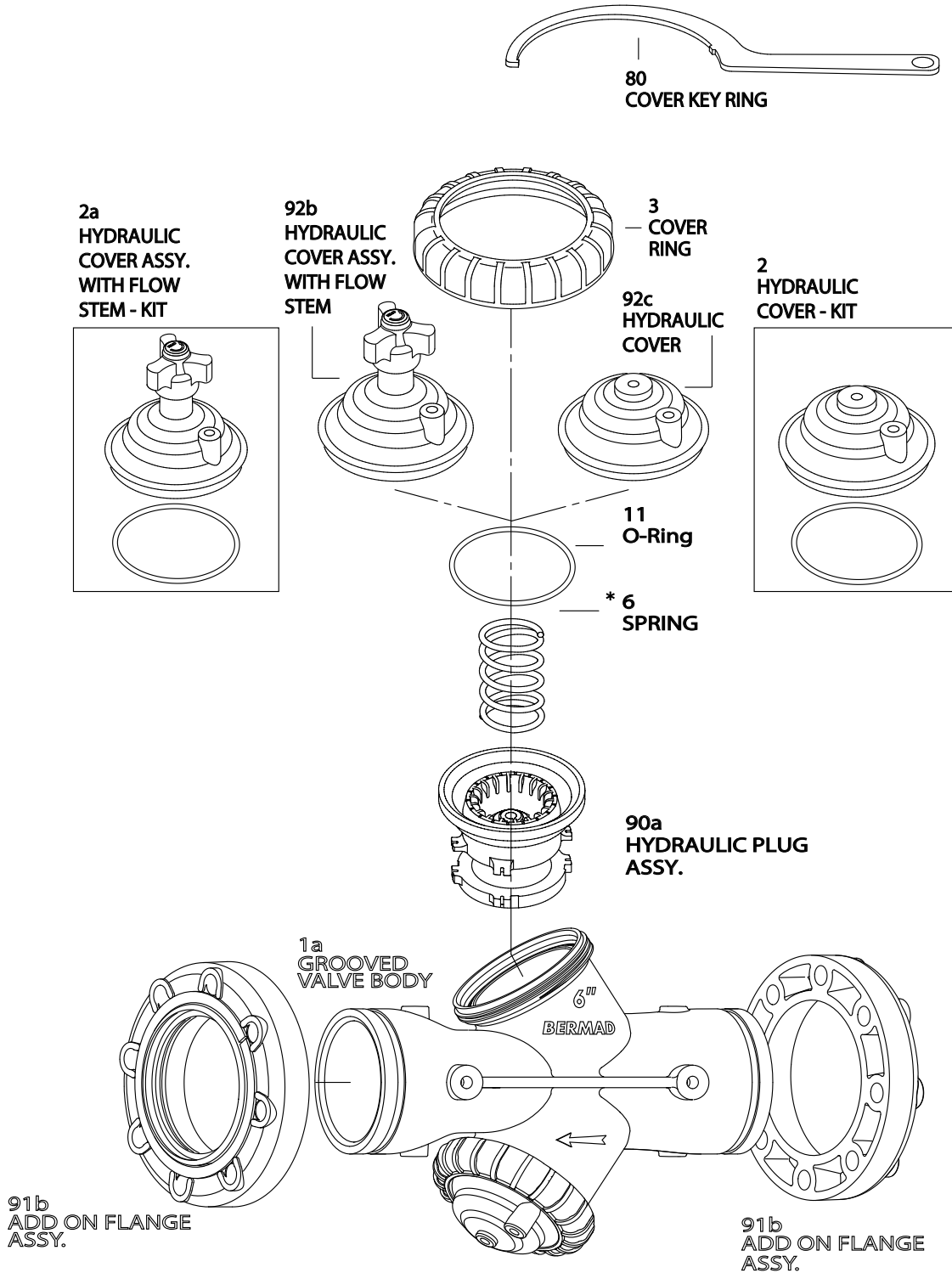





G-Pattern Electric Control Valve

Sizes: 3/4-1"; DN20-25

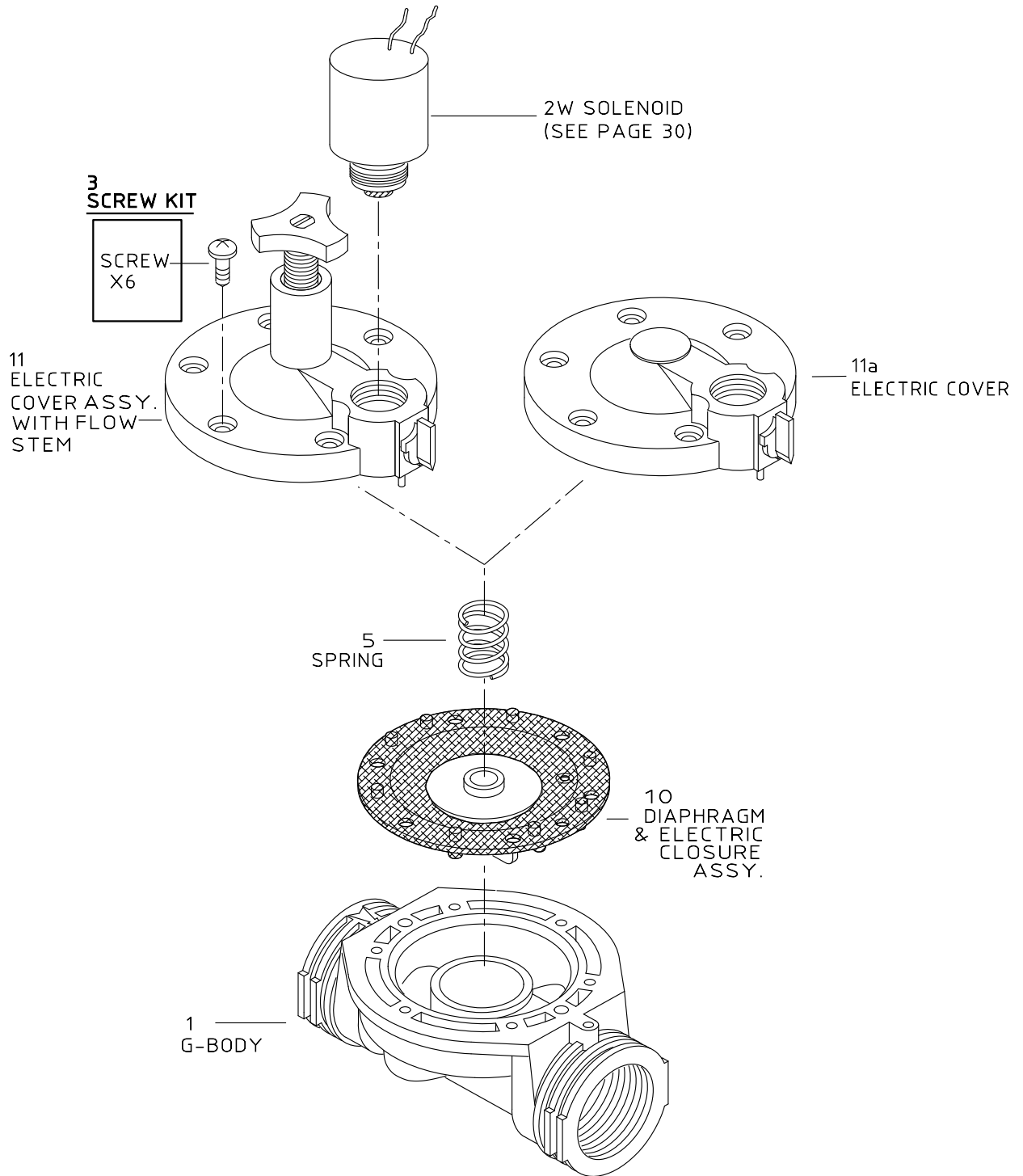

G-Pattern Electric Control Valve Latch Solenoid Model

Sizes: 3/4-1"; DN20-25

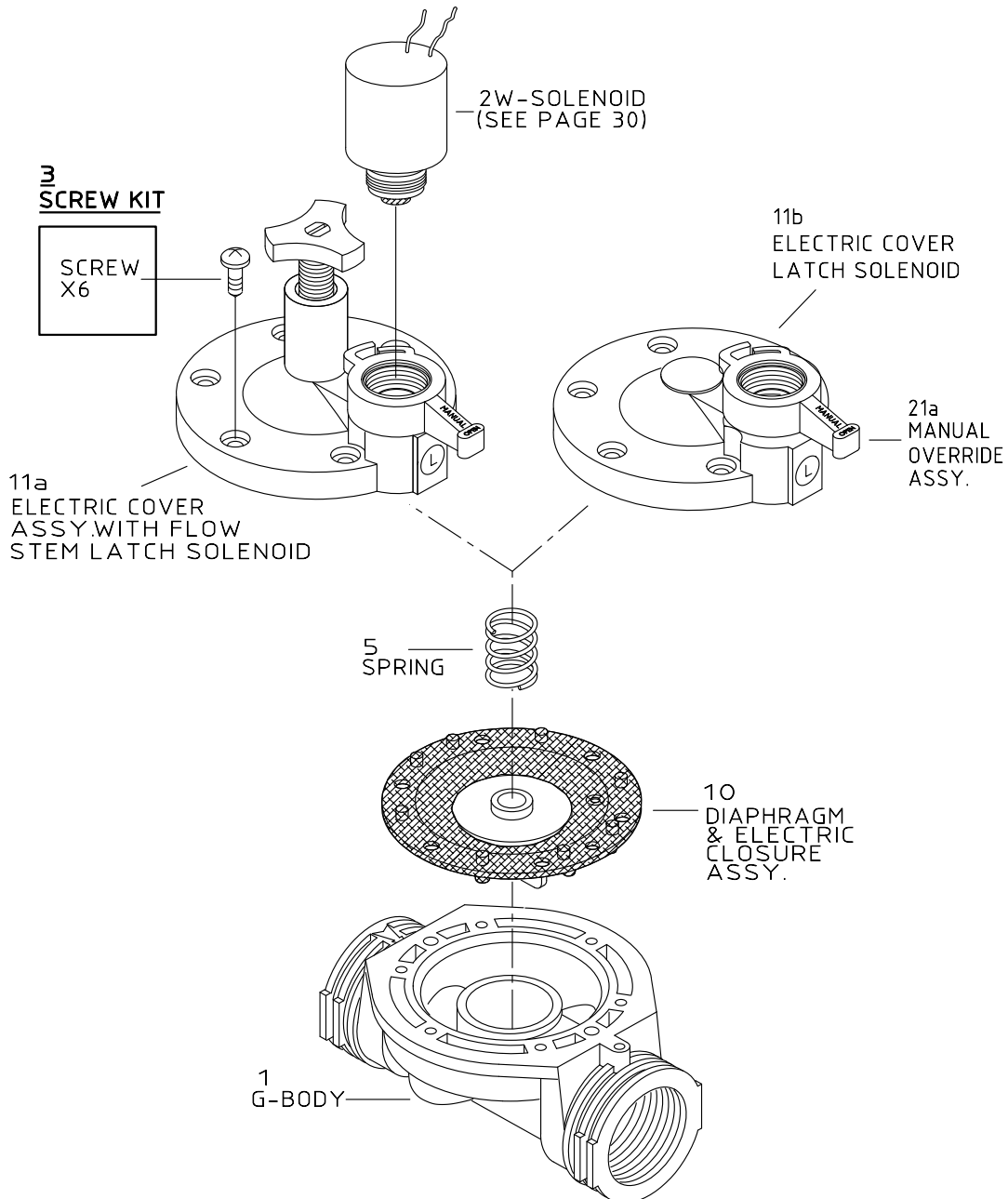

GM1-Electric Manifold Valve

Size: 1"; DN25

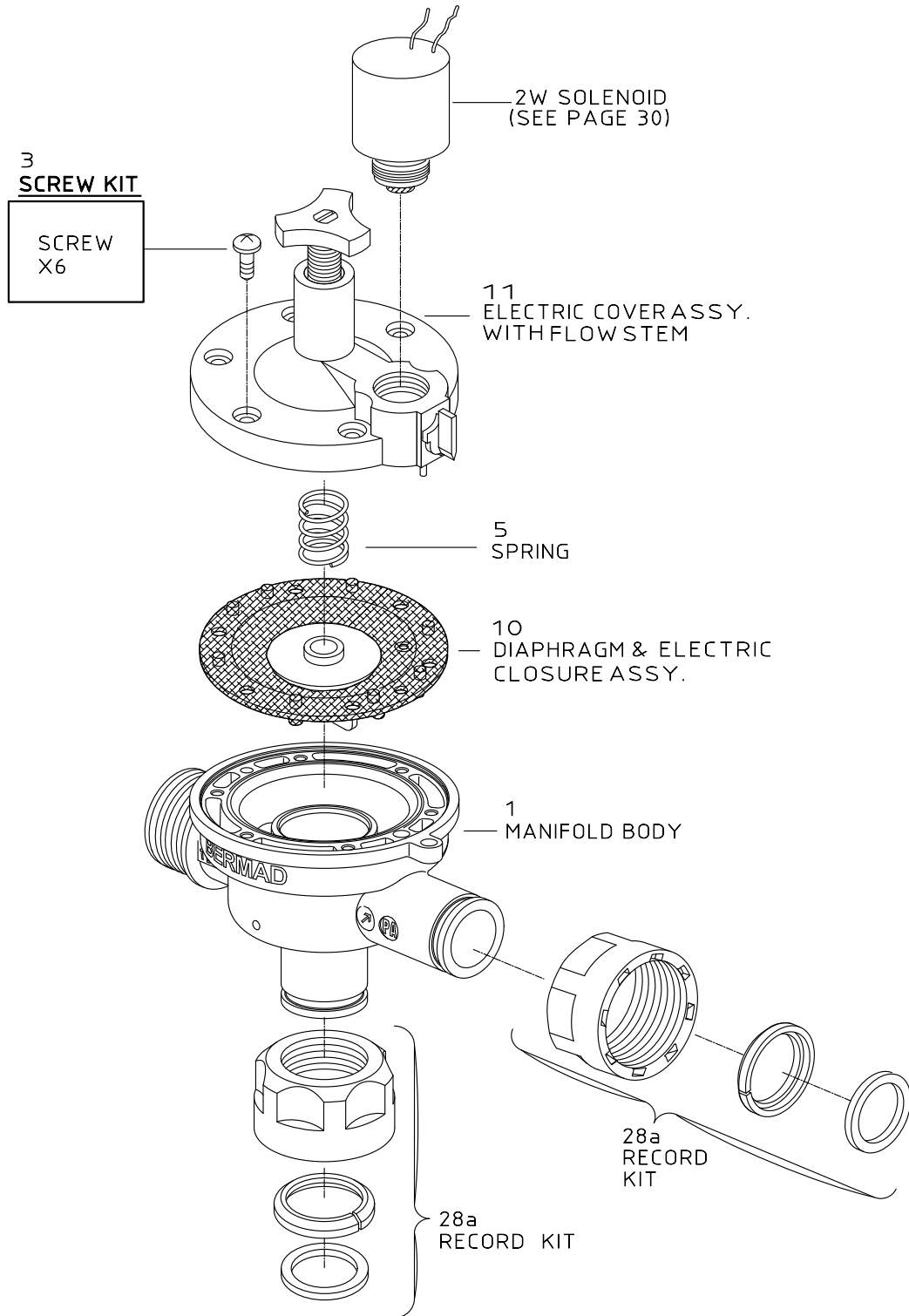



**GM1-Electric Manifold Valve
Latch Solenoid Model**

Size: 1", DN25

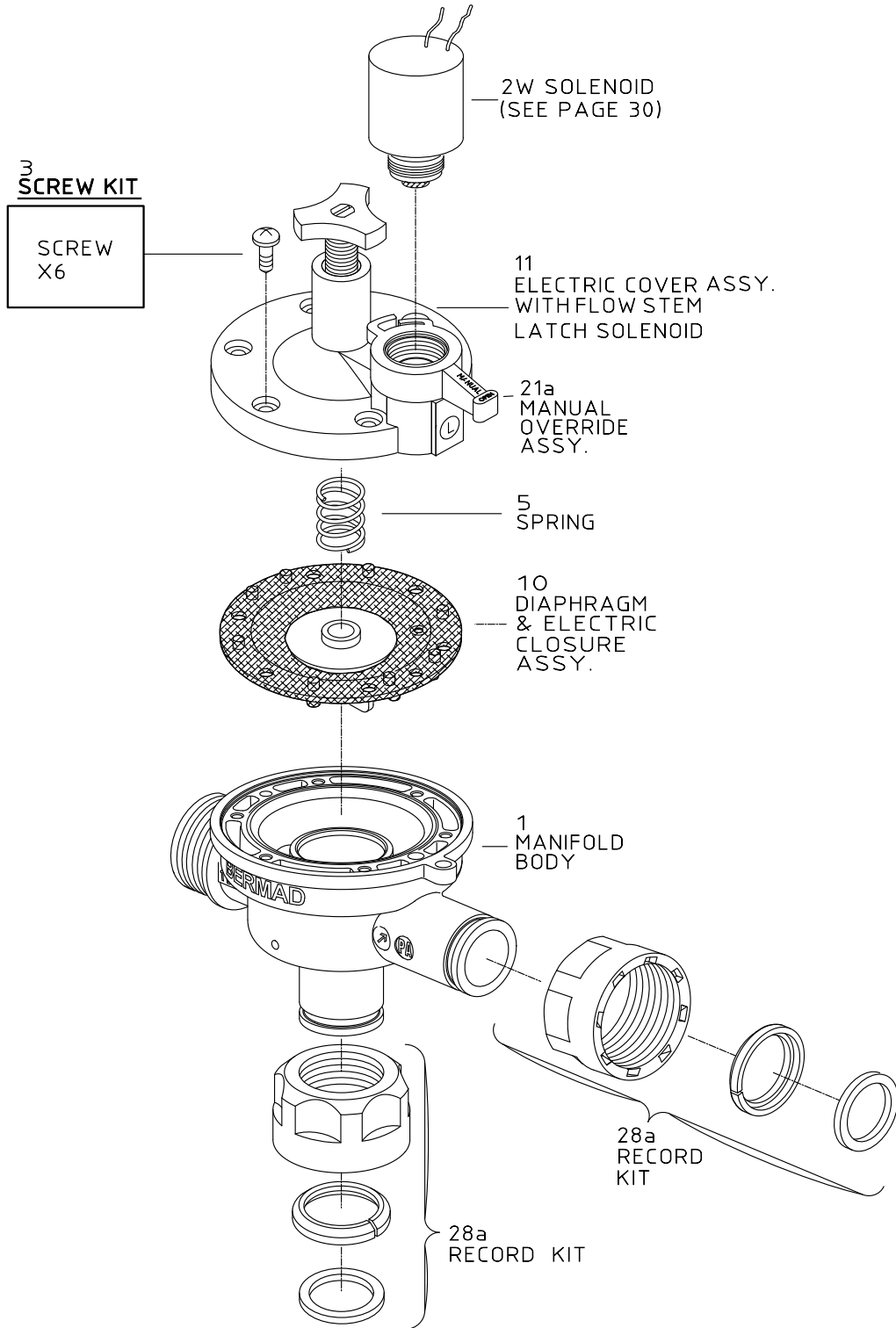

GF1-Electric Filter Valve

Size: 1"; DN25

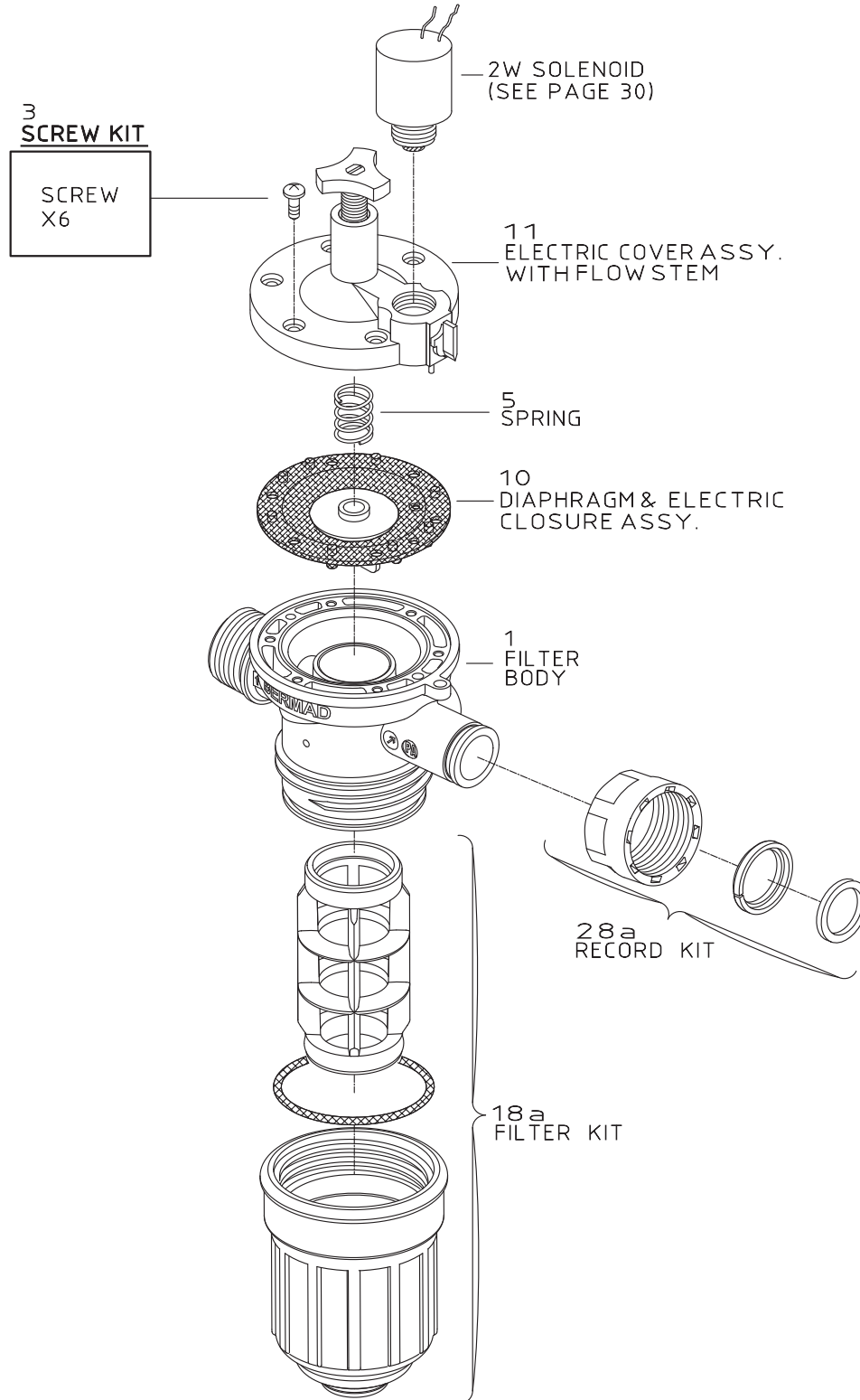



**GF1-Electric Filter Valve
Latch Solenoid Model**

Size: 1"; DN25

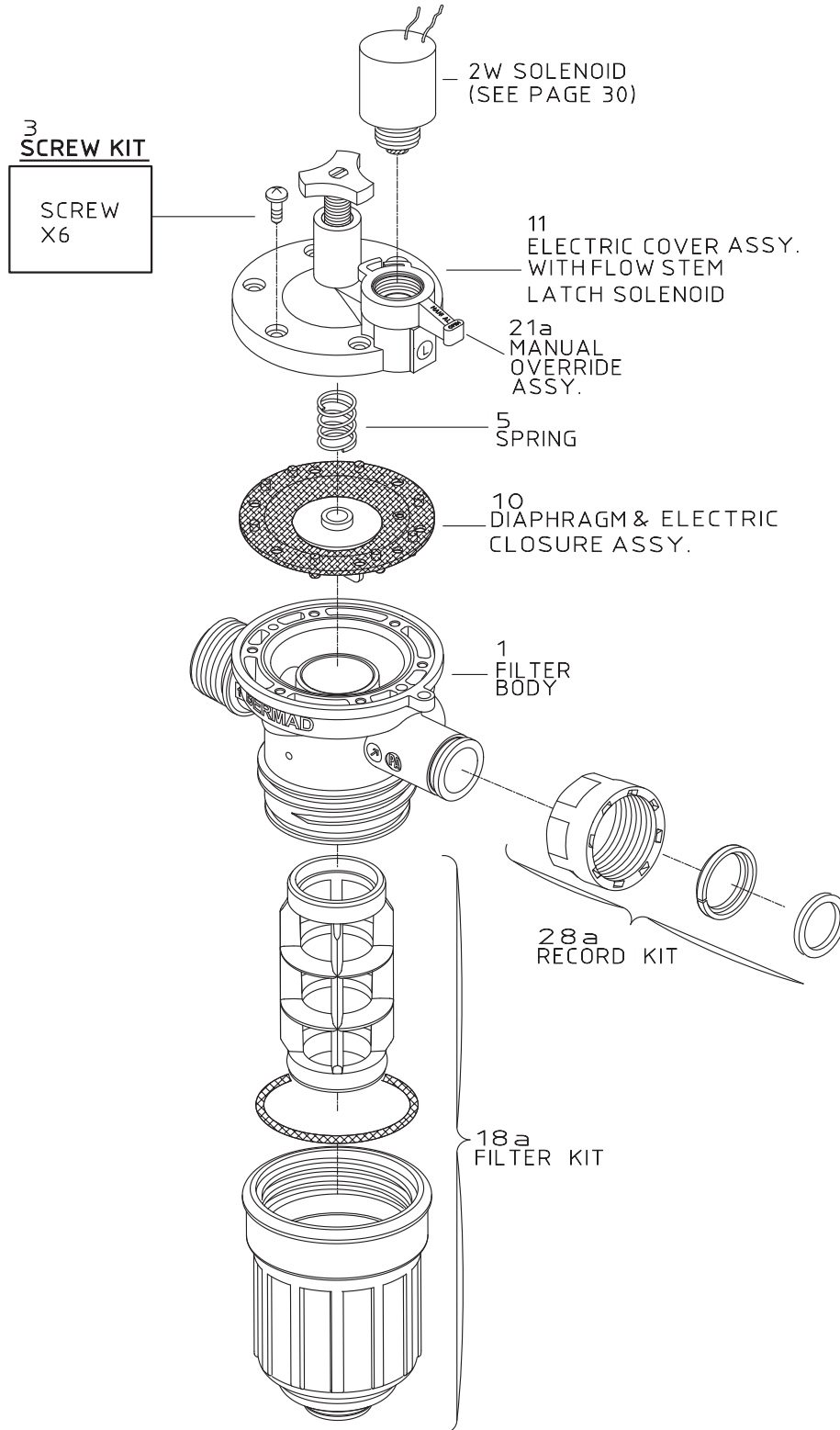

GRV-Filter Regulator Valve

Size: 1"; DN25

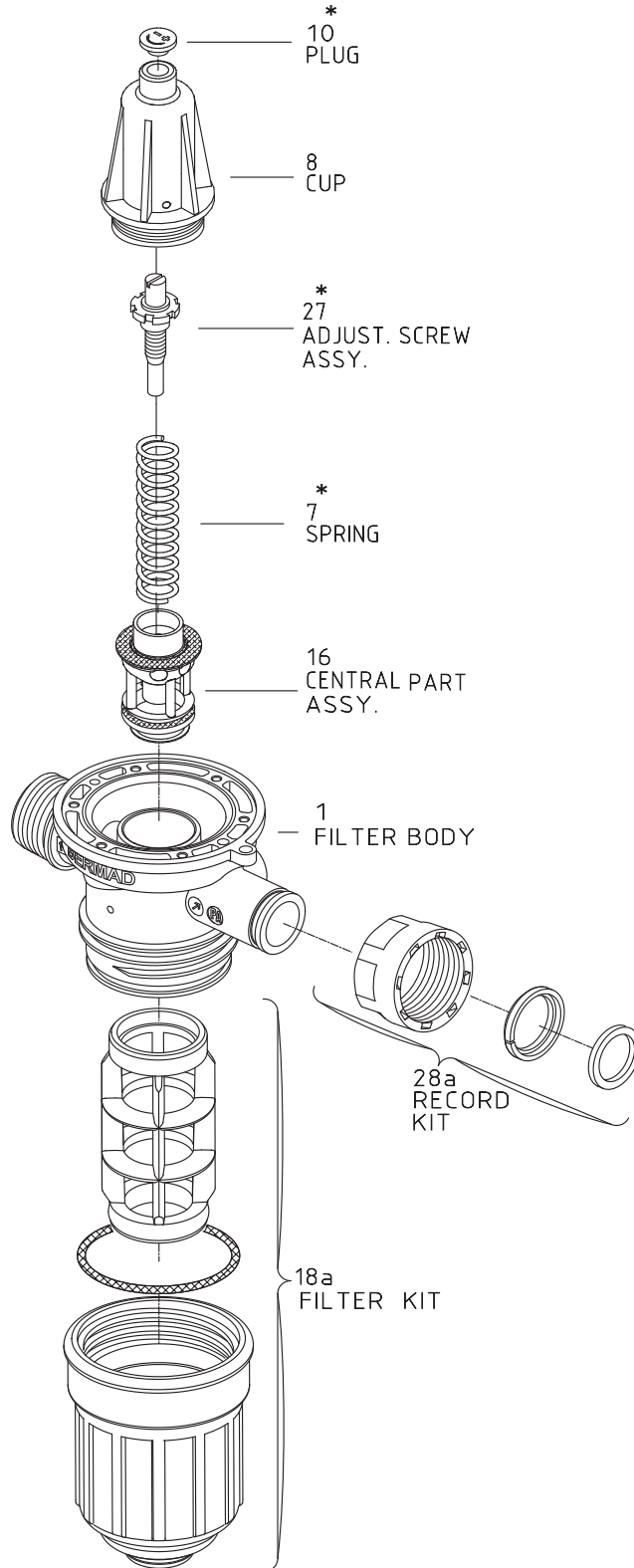

* - DIFFERENT COLORS

GRV-Filter Regulator Valve Low Flow

Size: 1"; DN25

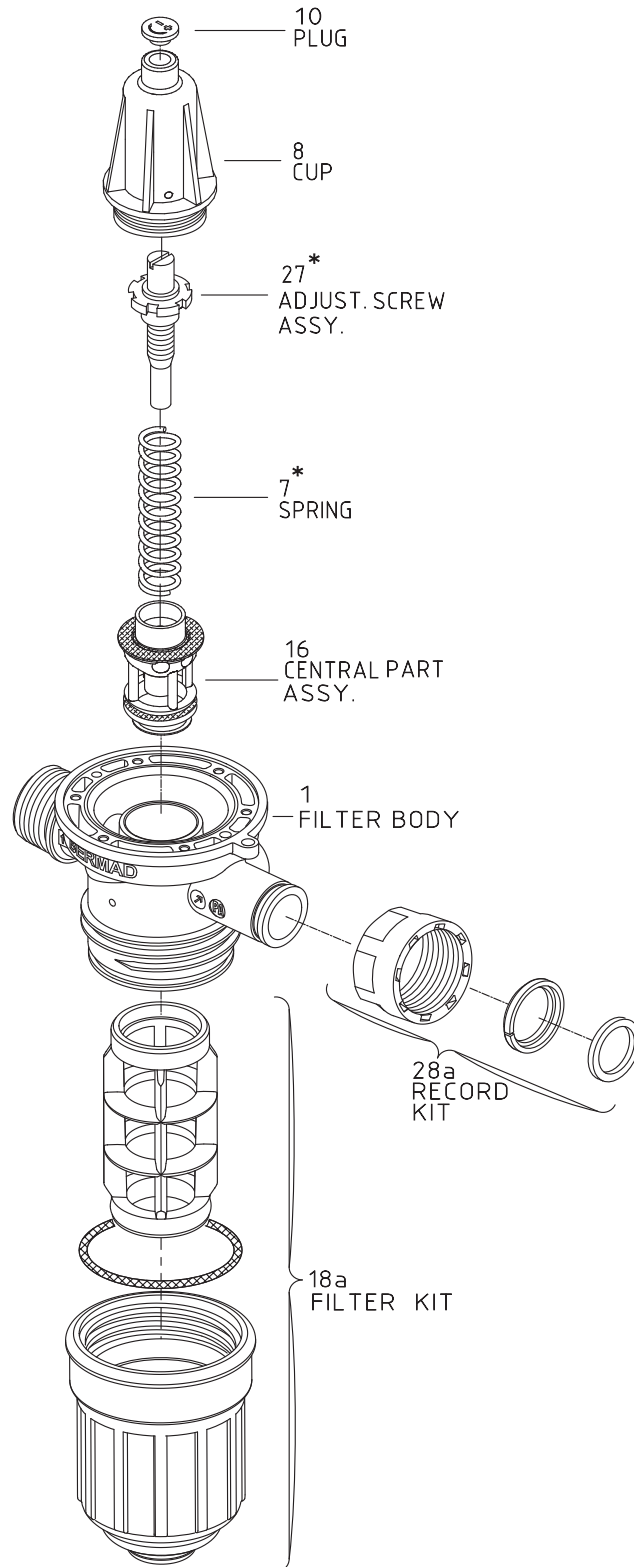

G-Pattern Hydraulic Control Valve

Sizes: 3/4-1"; DN20-25

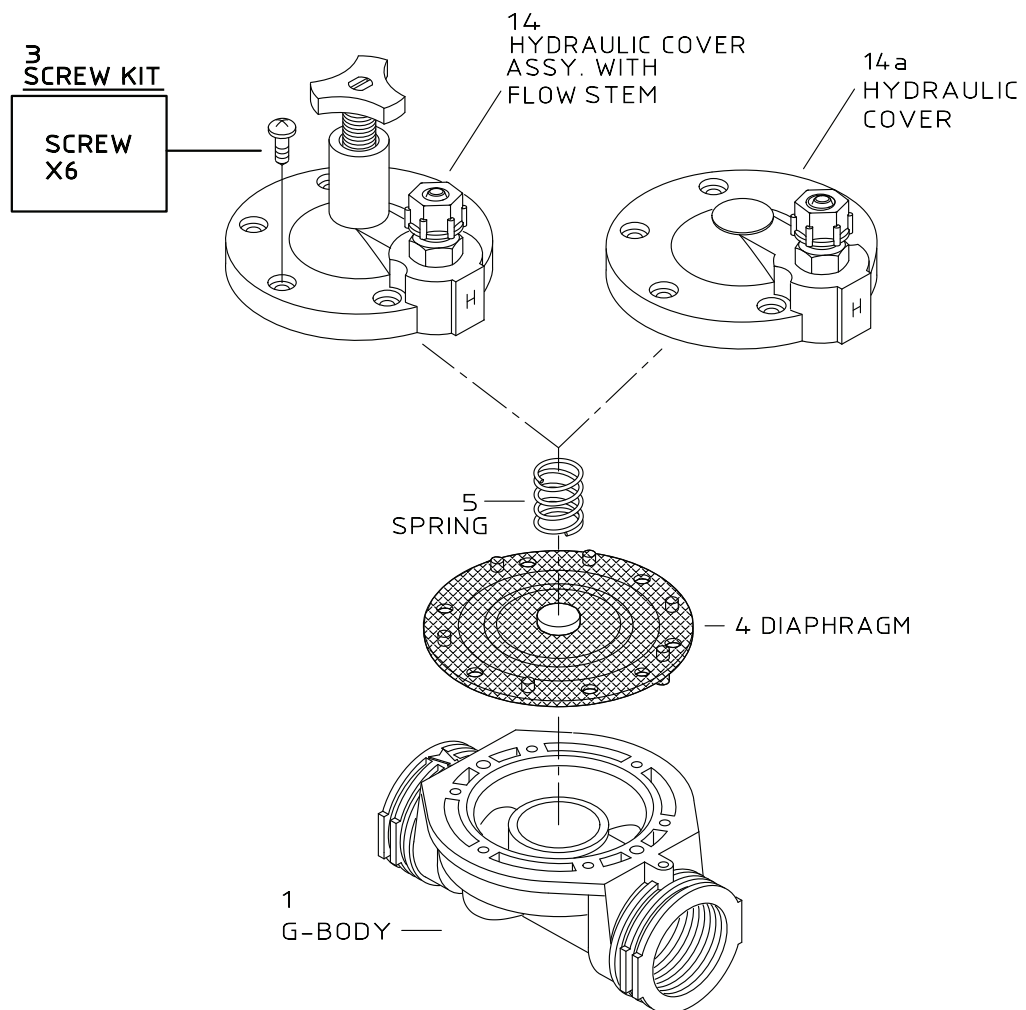

G & A Patterns Electric Control Valves

Sizes: 1½-2"; DN40-50

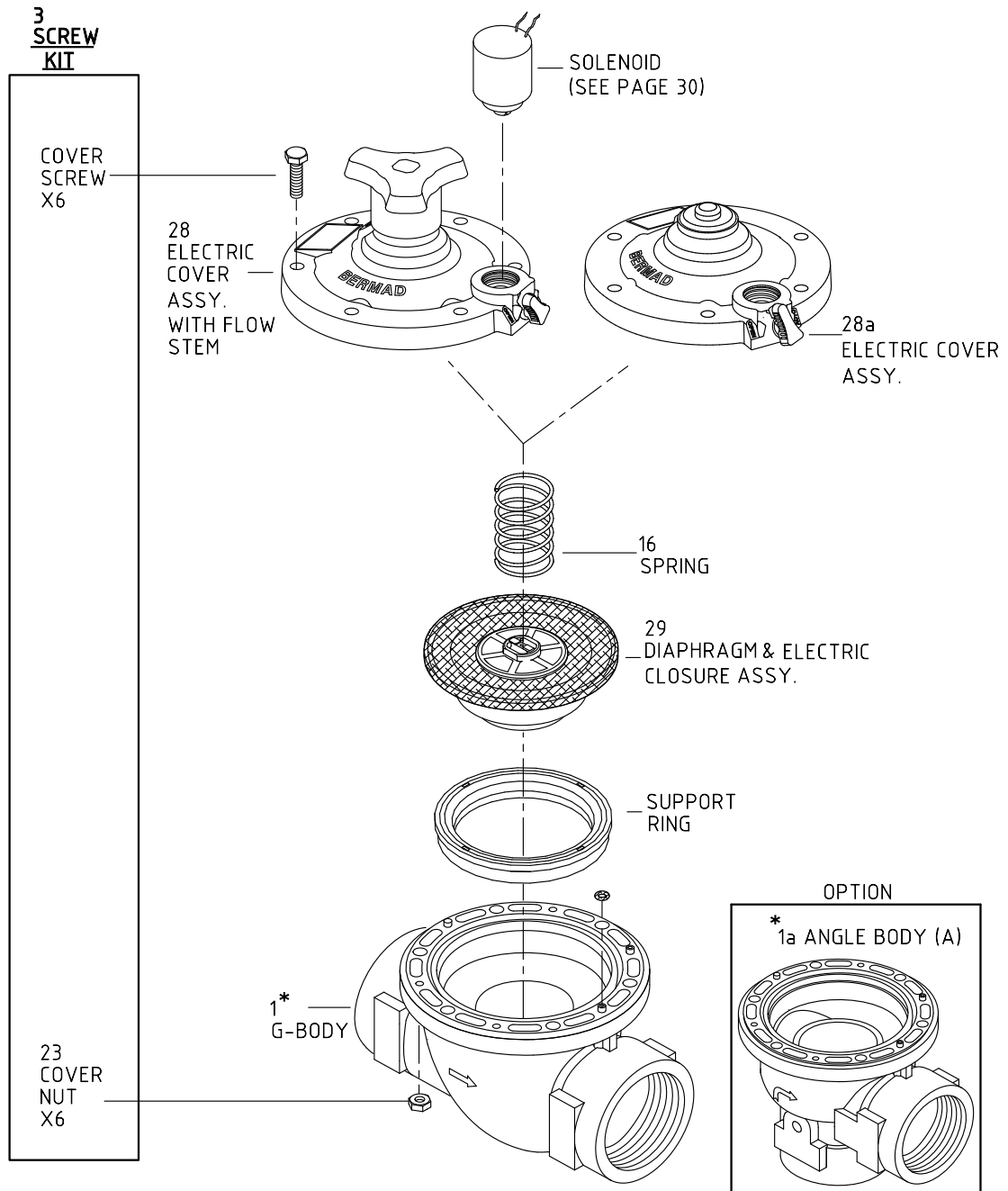



G & A Patterns Electric Control Valves

Latch Solenoid Model

Sizes: 1½-2"; DN40-50

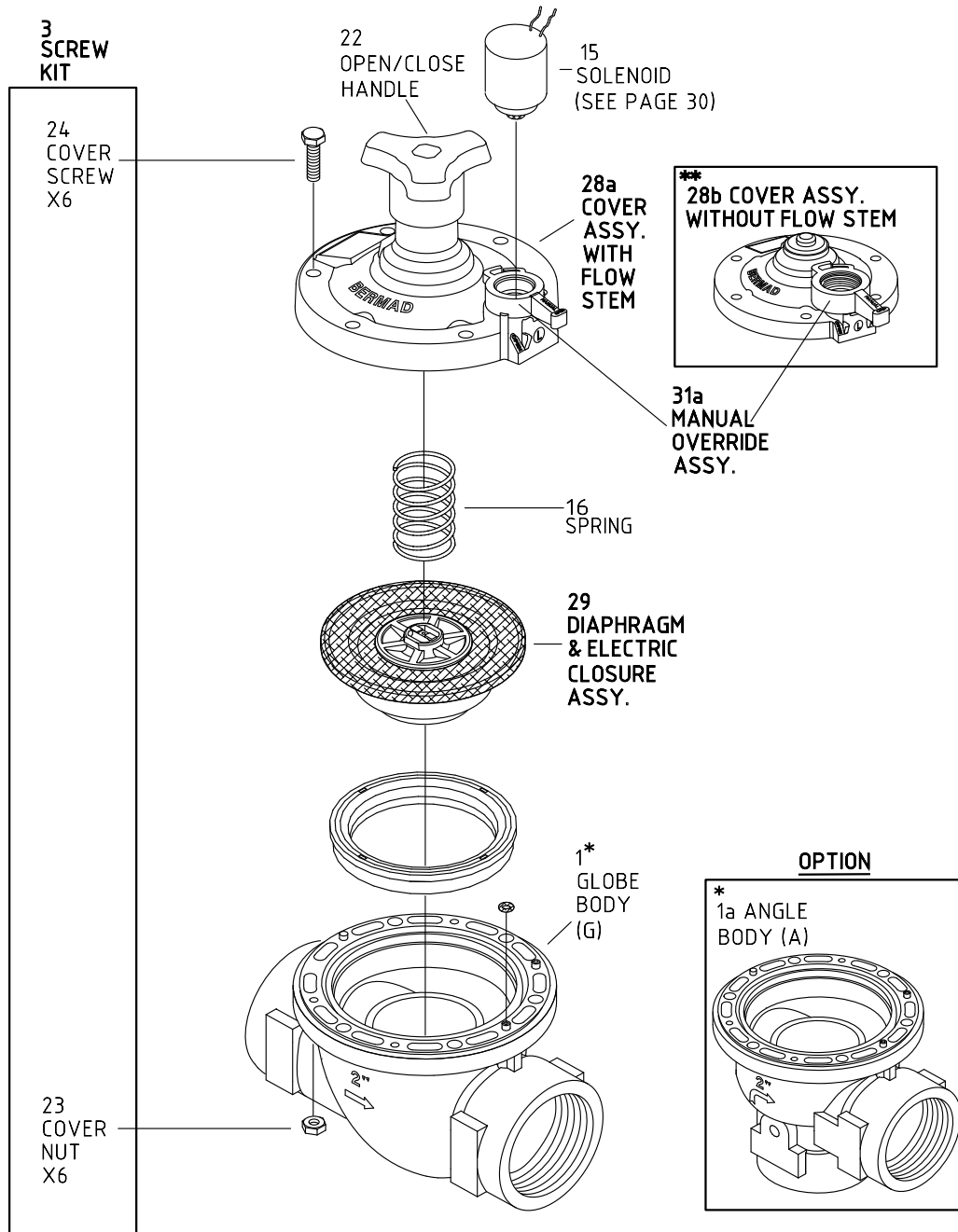

G & A Patterns Hydraulic Control Valves

Sizes: 1½-2"; DN40-50

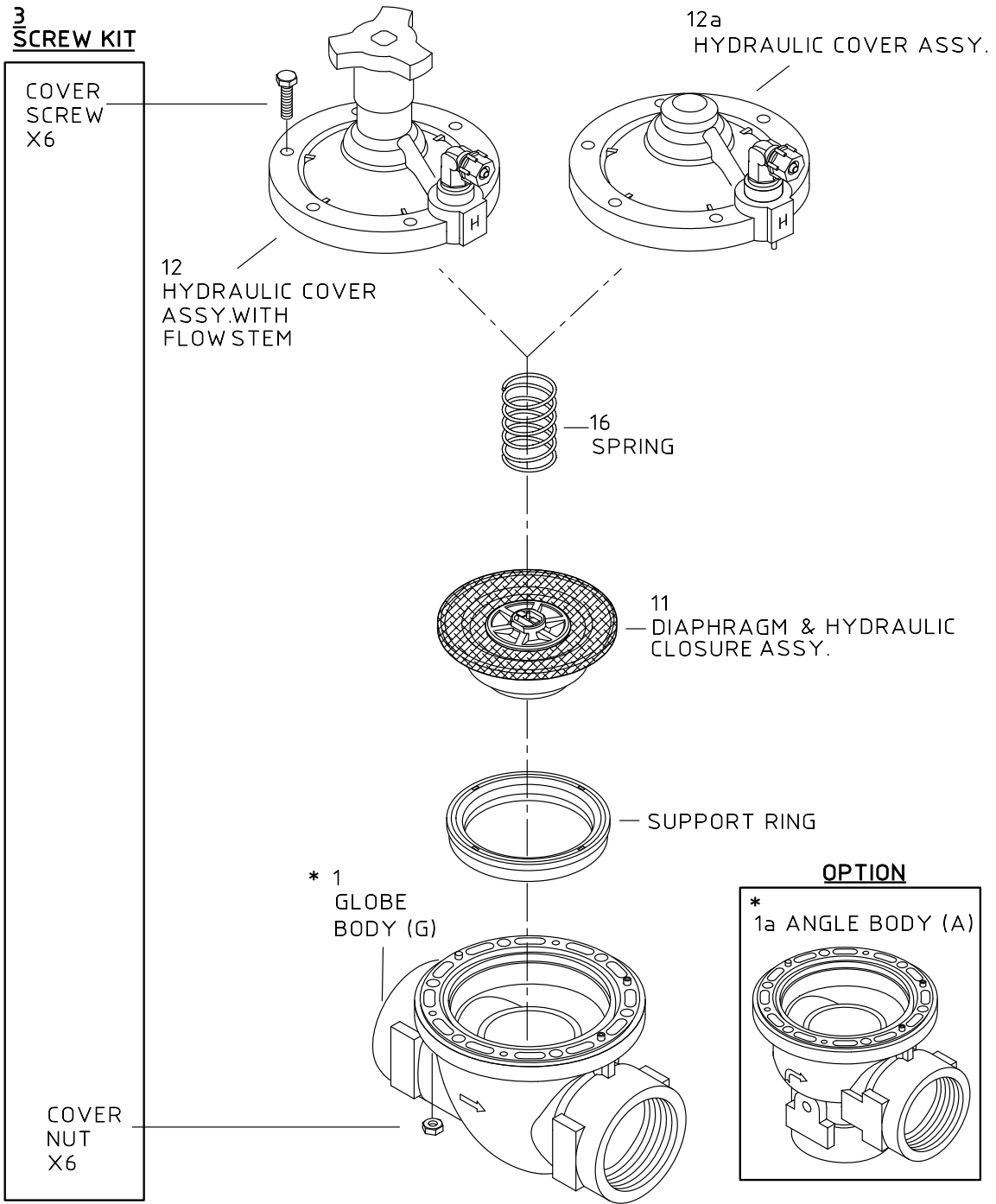

Hydraulic Control Valves Y-Pattern

Size: 1½"; DN40

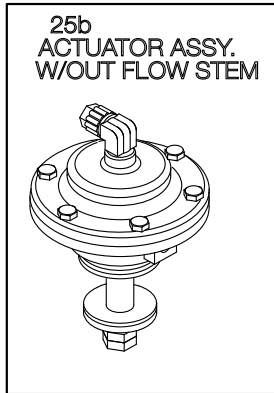

□ 25
ACTUATOR ASSY.
FOR METAL BODY
(25a FOR PLASTIC BODY)

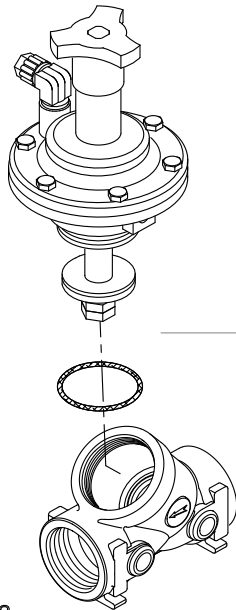

1a
PLASTIC BODY

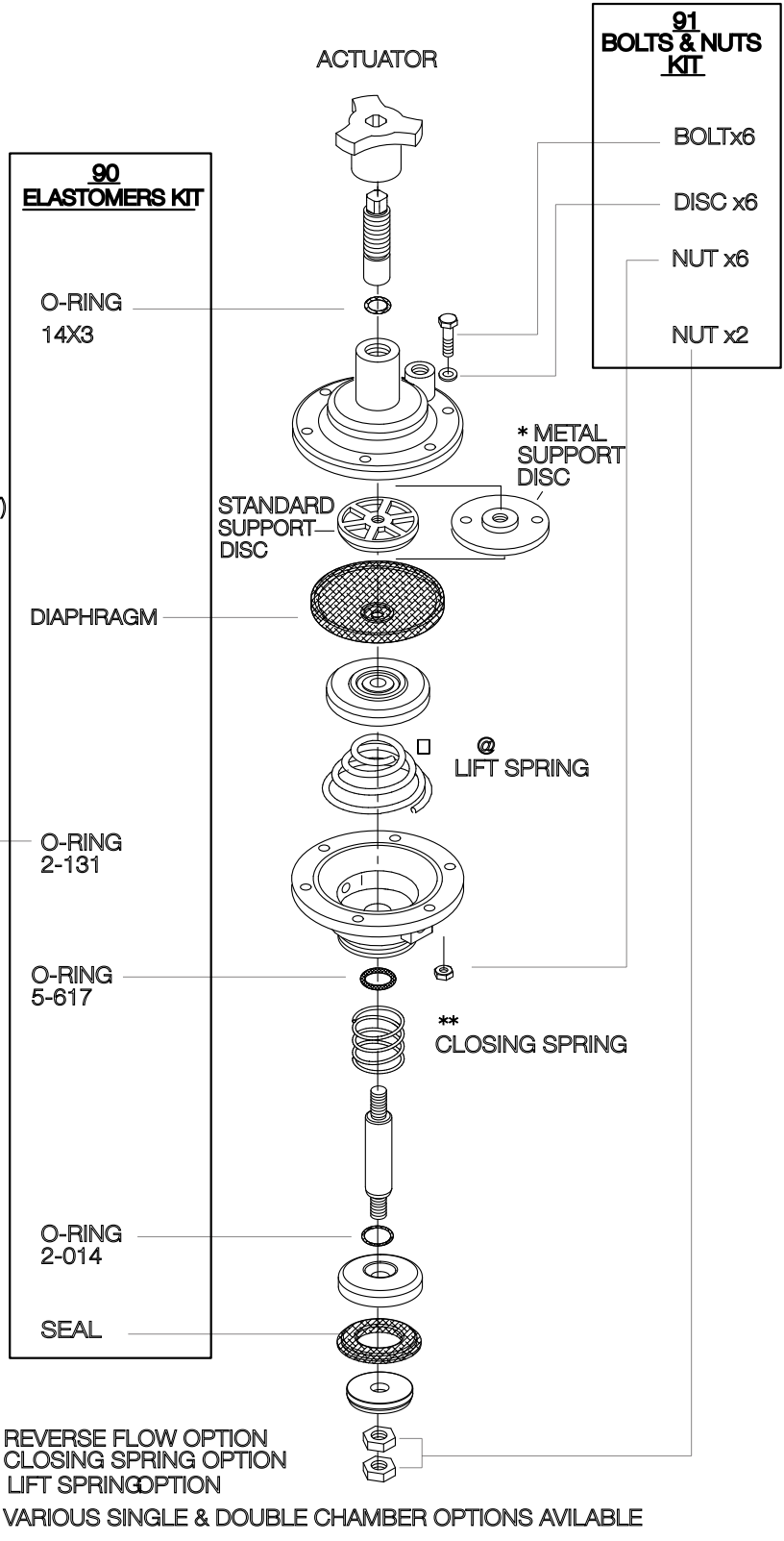
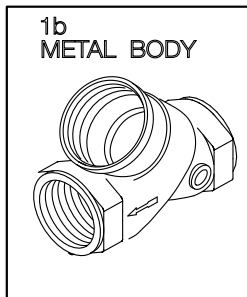

Hydraulic Control Valves Y & A-Pattern

Size: 2"; DN50

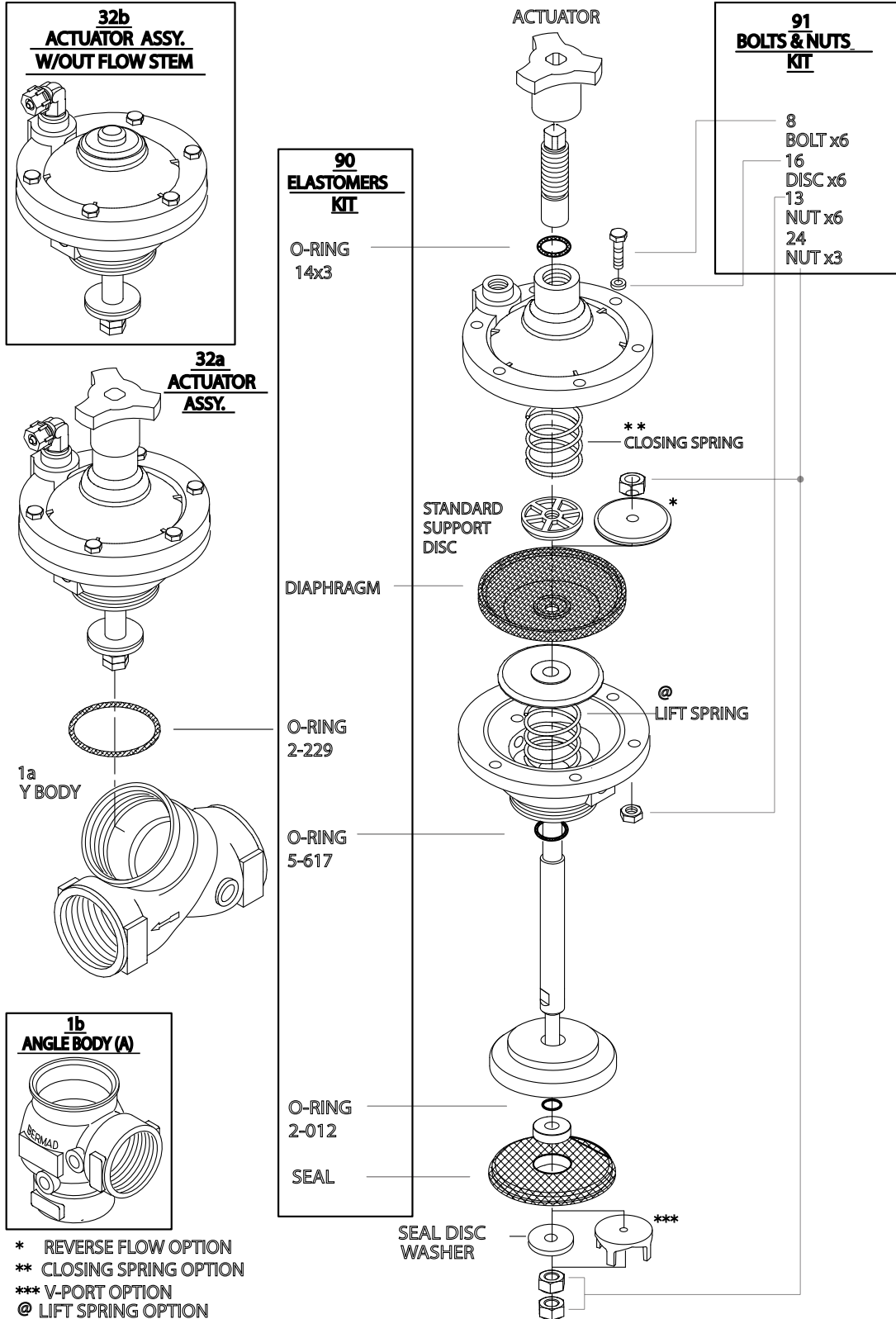

Hydraulic Control Valves Y-Pattern

Size: 3"; DN80

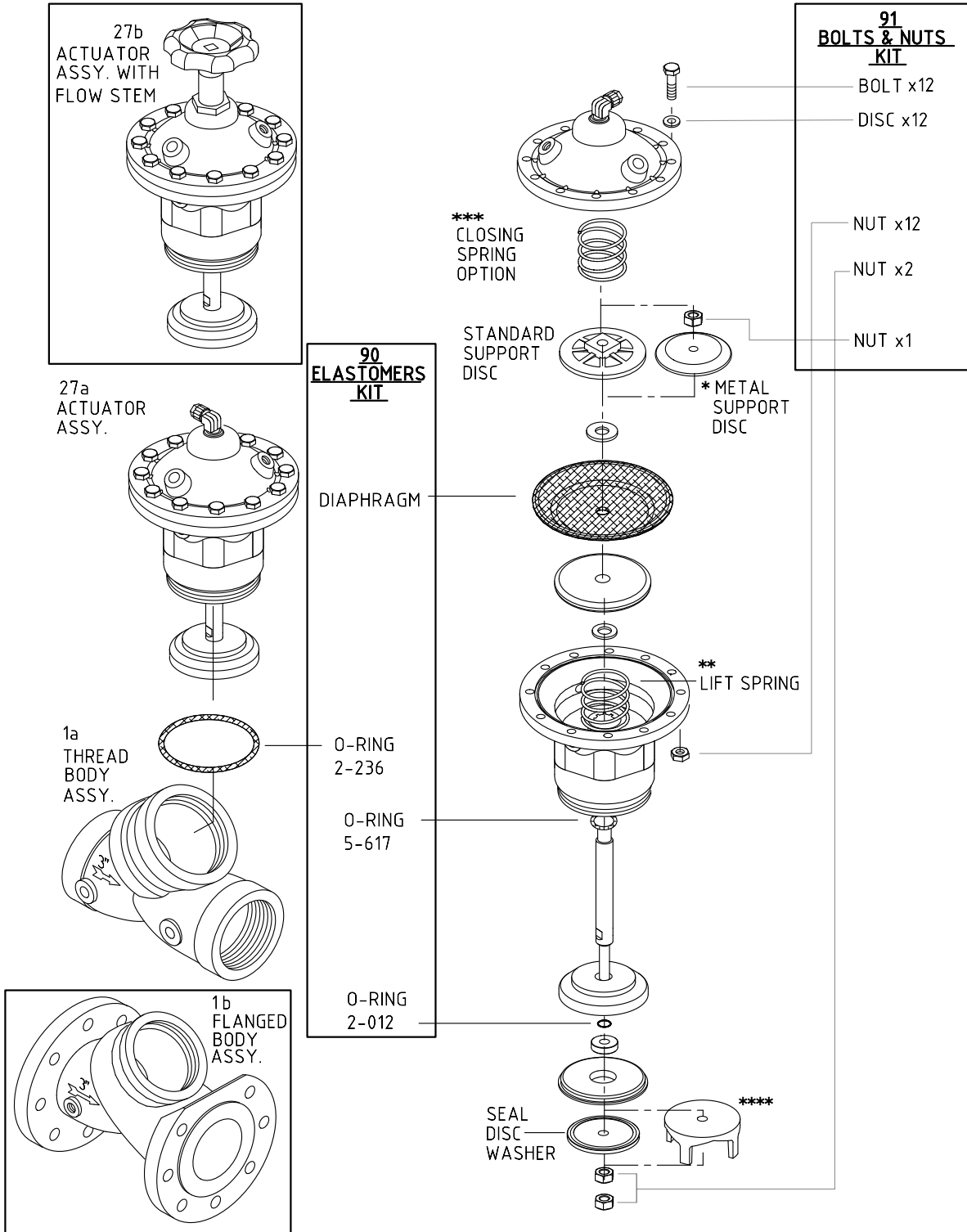

- * REVERSE FLOW OPTION
- ** LIFT SPRING OPTION
- *** CLOSING SPRING OPTION
- **** V-PORT OPTION

Backwash Filter Valve-Single Chamber

Angle / Reverse Angle Flow

Size: 4"x4"/3". Grooved/Threaded

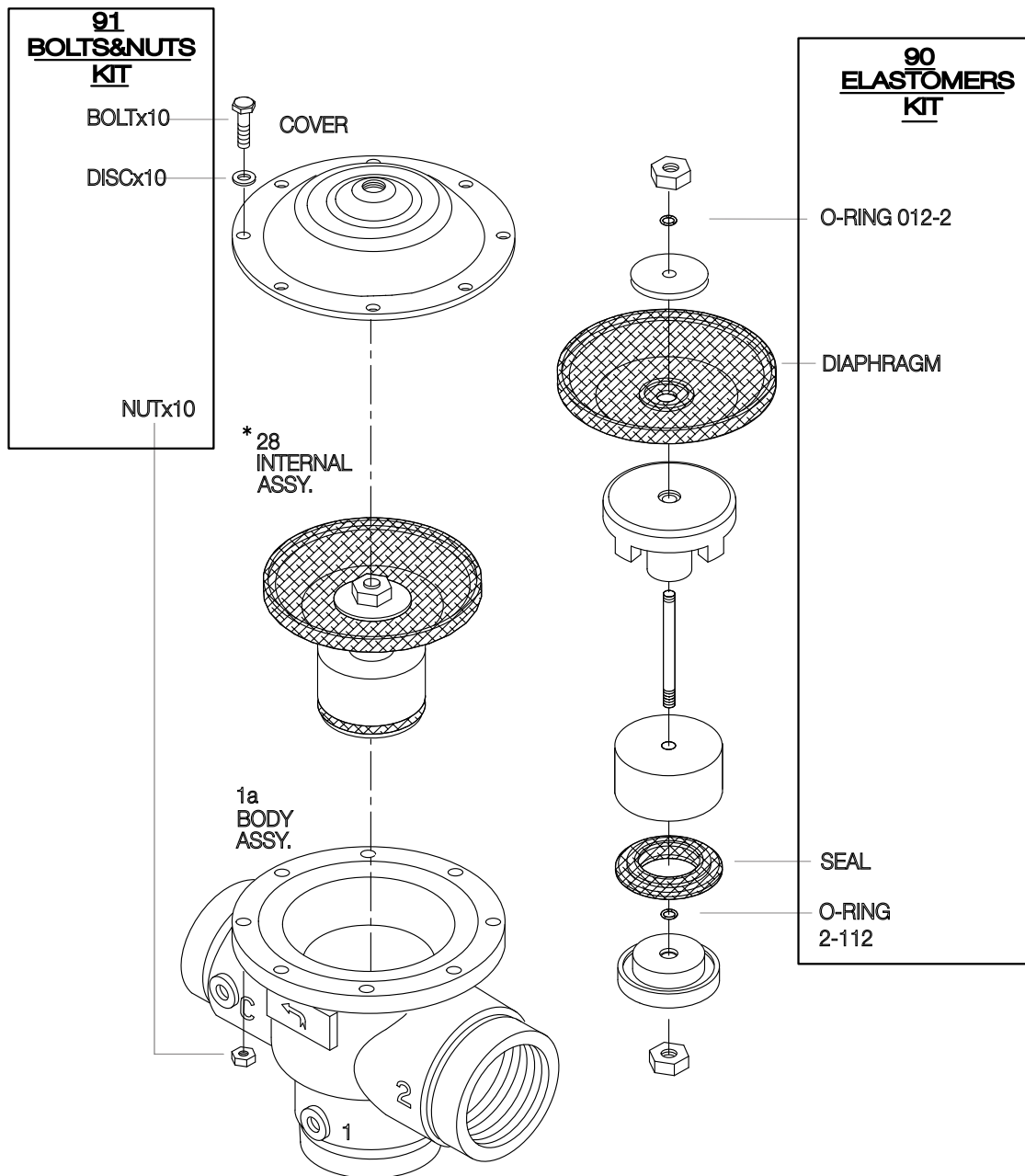

* Size 3"x2", 4"x3", 4"x4" GROOVE & FLANGE SINGLE CHAMBER - INTERNAL ASSY. (PART 28) FOR FIELD SERVICE ONLY



Backwash Filter Valve-Double Chamber.

Straight / Angle & Reverse Flow

Compression Model

Size: 3"X3"; Grooved/Threaded

Field Service Only

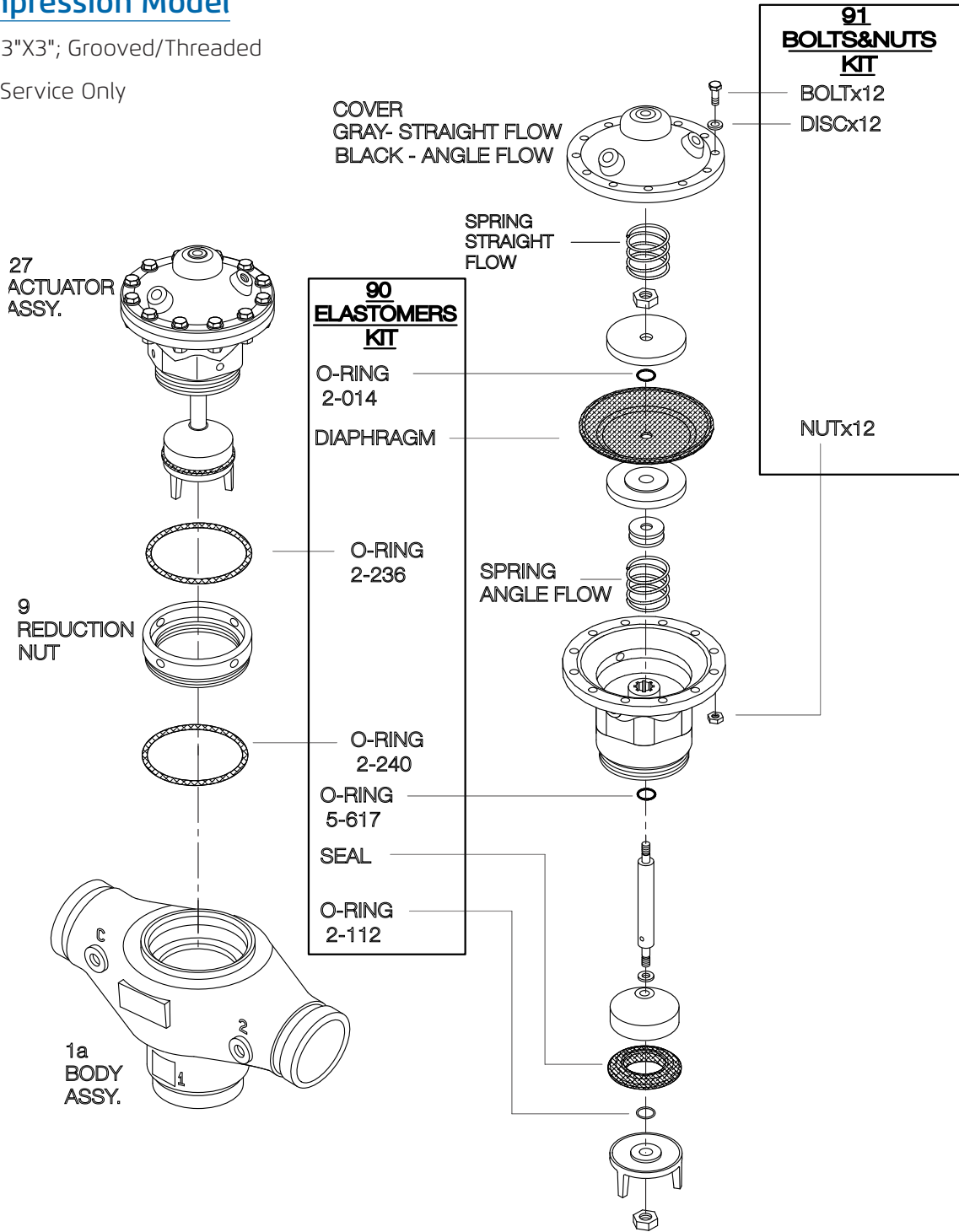



Backwash Filter Plastic Valve-Double Chamber

Straight / Angle & Reverse Flow

Size: 3"X3"X3"; Grooved/Threaded

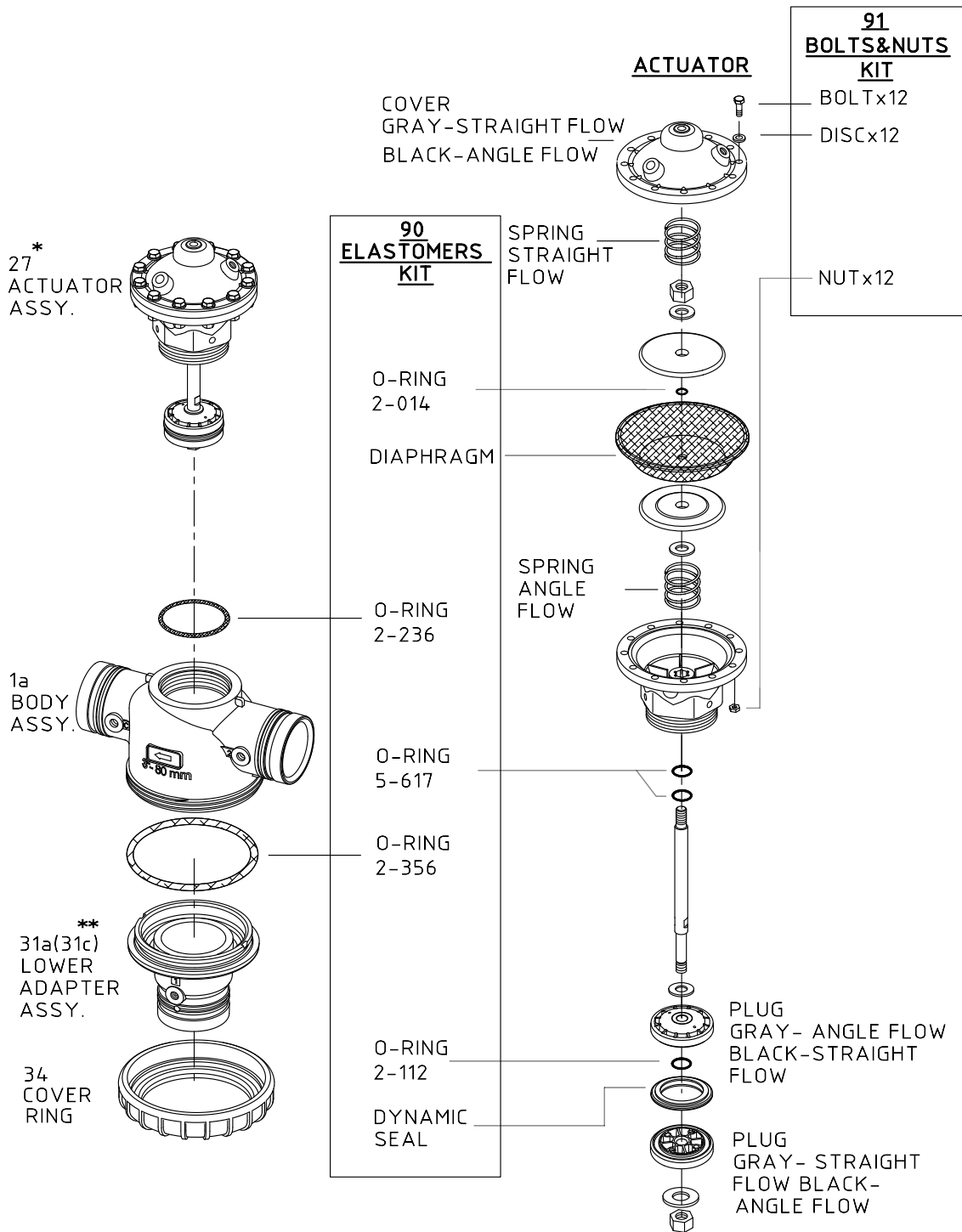



Backwash Filter- Metal Valve-Double Chamber

Straight / Angle & Reverse Flow

Size: 3"X3"X3" & 3"X2"DC ;
Grooved/Threaded. Field Service Only

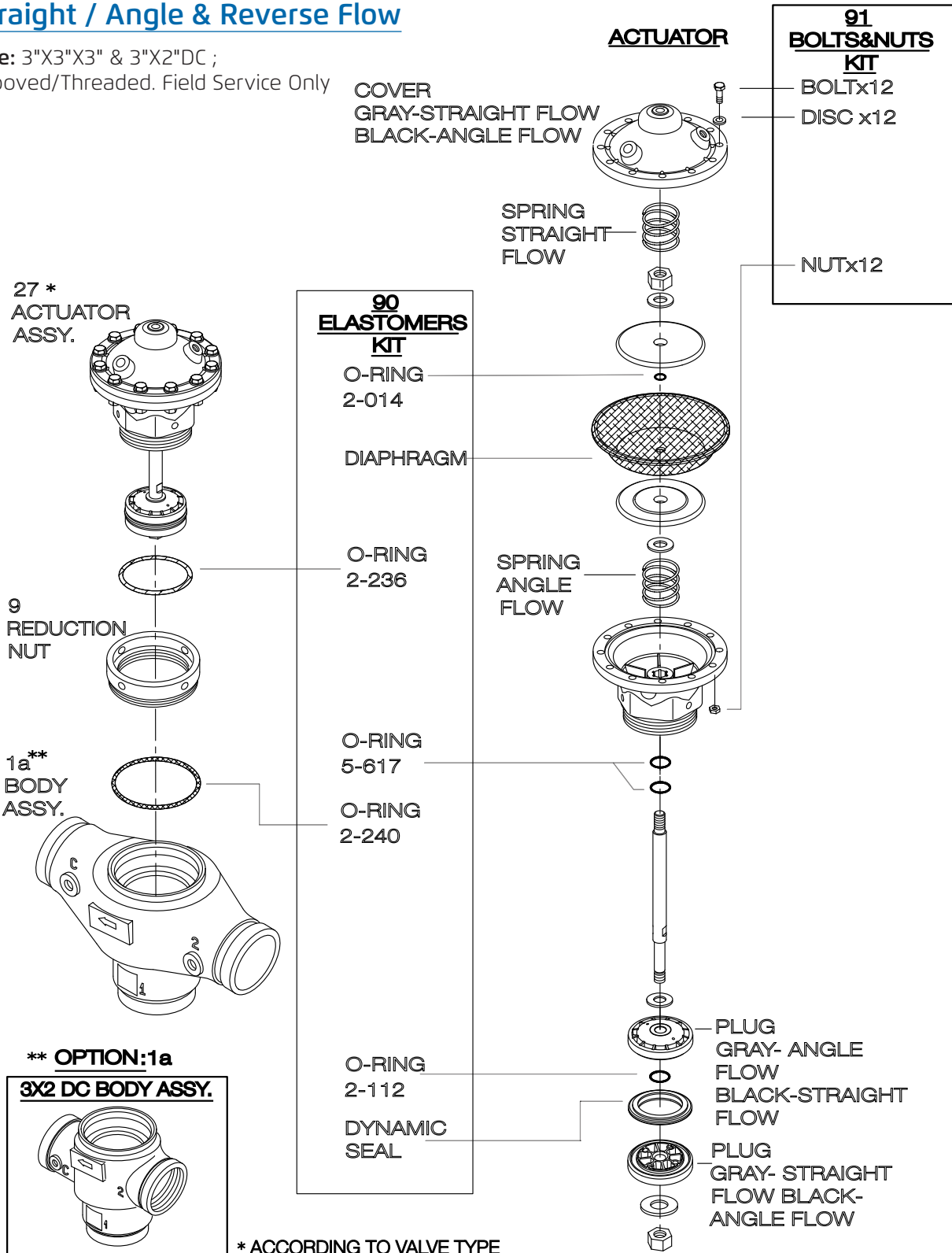



Backwash Filter- Plastic Valve-Double Chamber

Straight/ Angle & Reverse Flow

Size: 4"X4"X4"; Grooved/Threaded

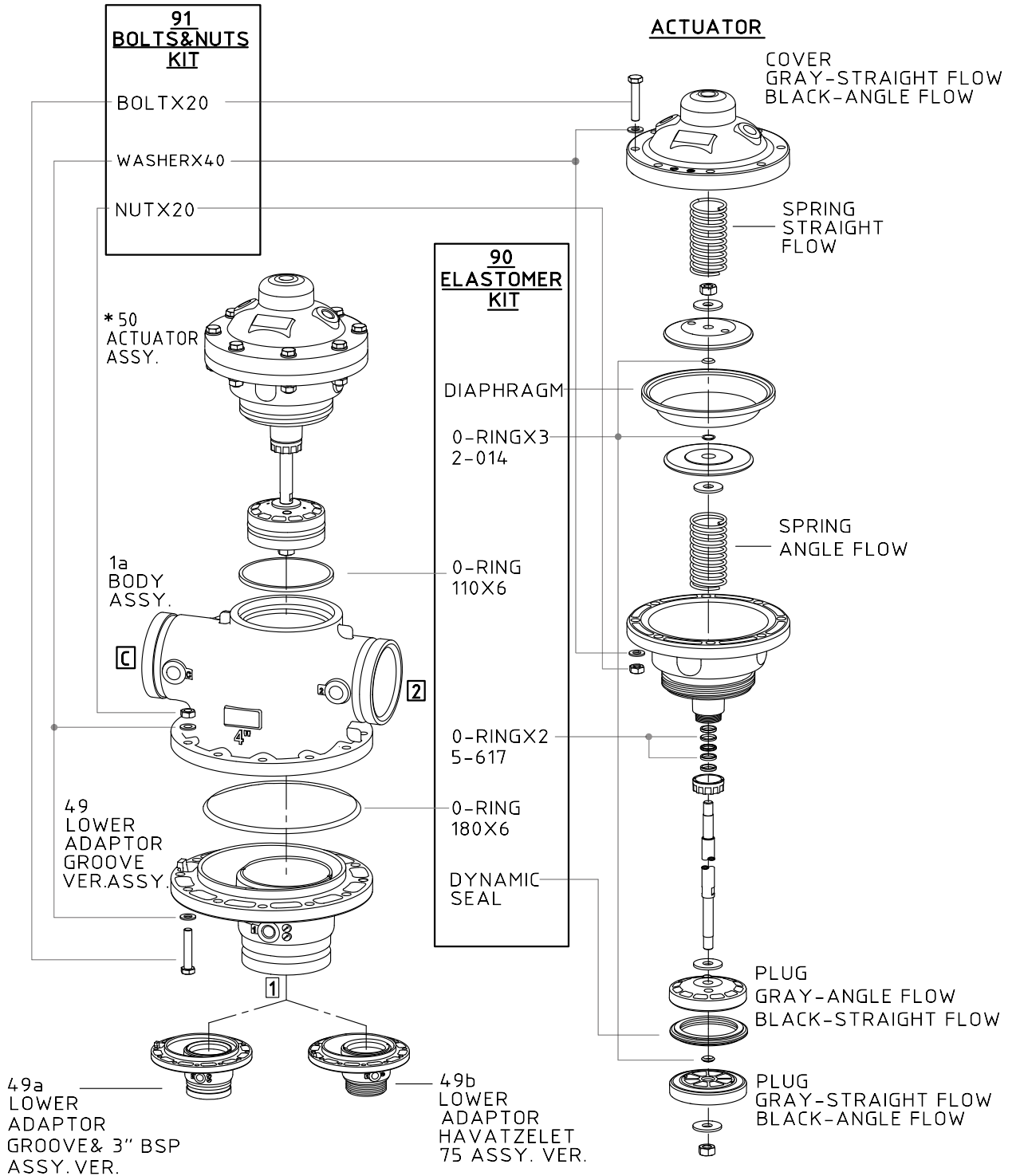

* ACCORDING TO VALVE TYPE



Backwash Filter- Metal Valve-Double Chamber

Straight/ Angle & Reverse Flow

Size: 2"X2"X2"; Grooved/Threaded
Compression Model-Type-A

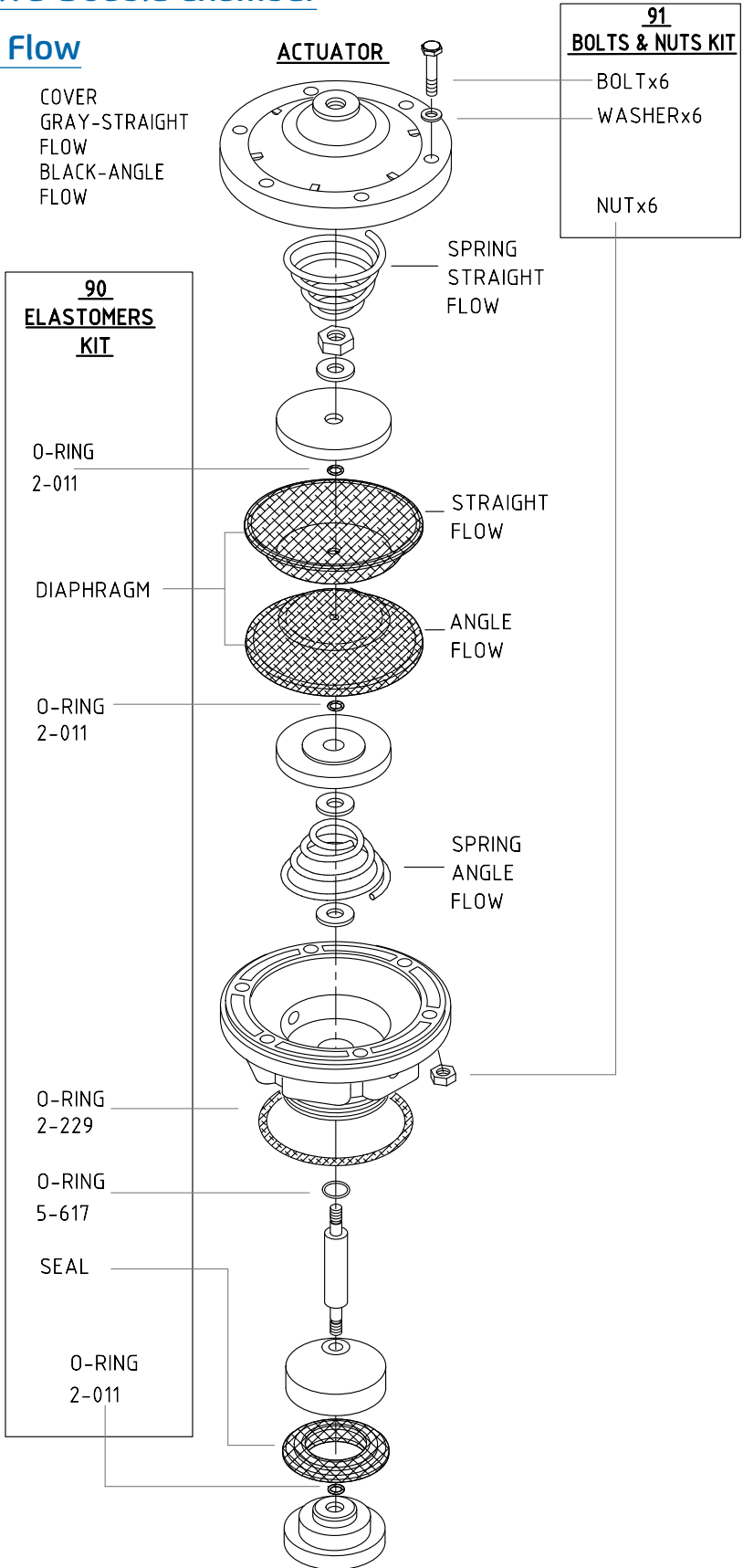
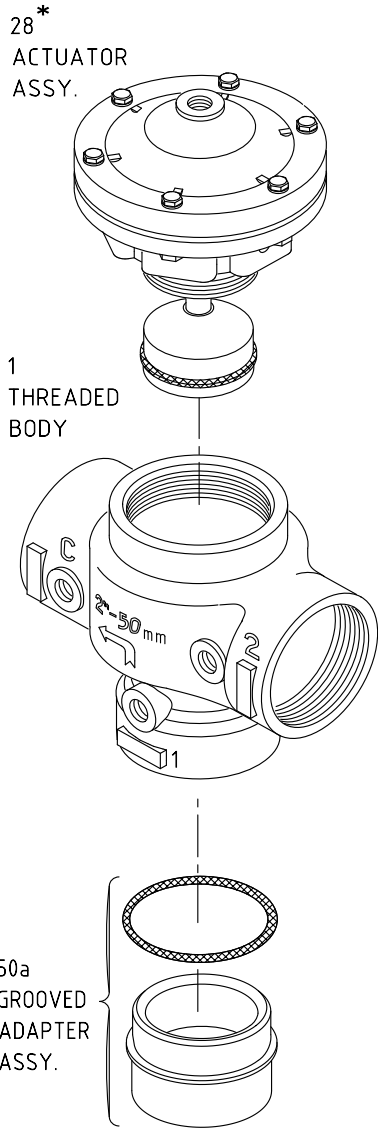

* ACCORDING TO VALVE TYPE



Backwash Filter- Plastic Valve-Double Chamber

Straight/Angle & Reverse Flow

Size: 2"X2"X2"; Grooved/Threaded

Version 2004-Type-A

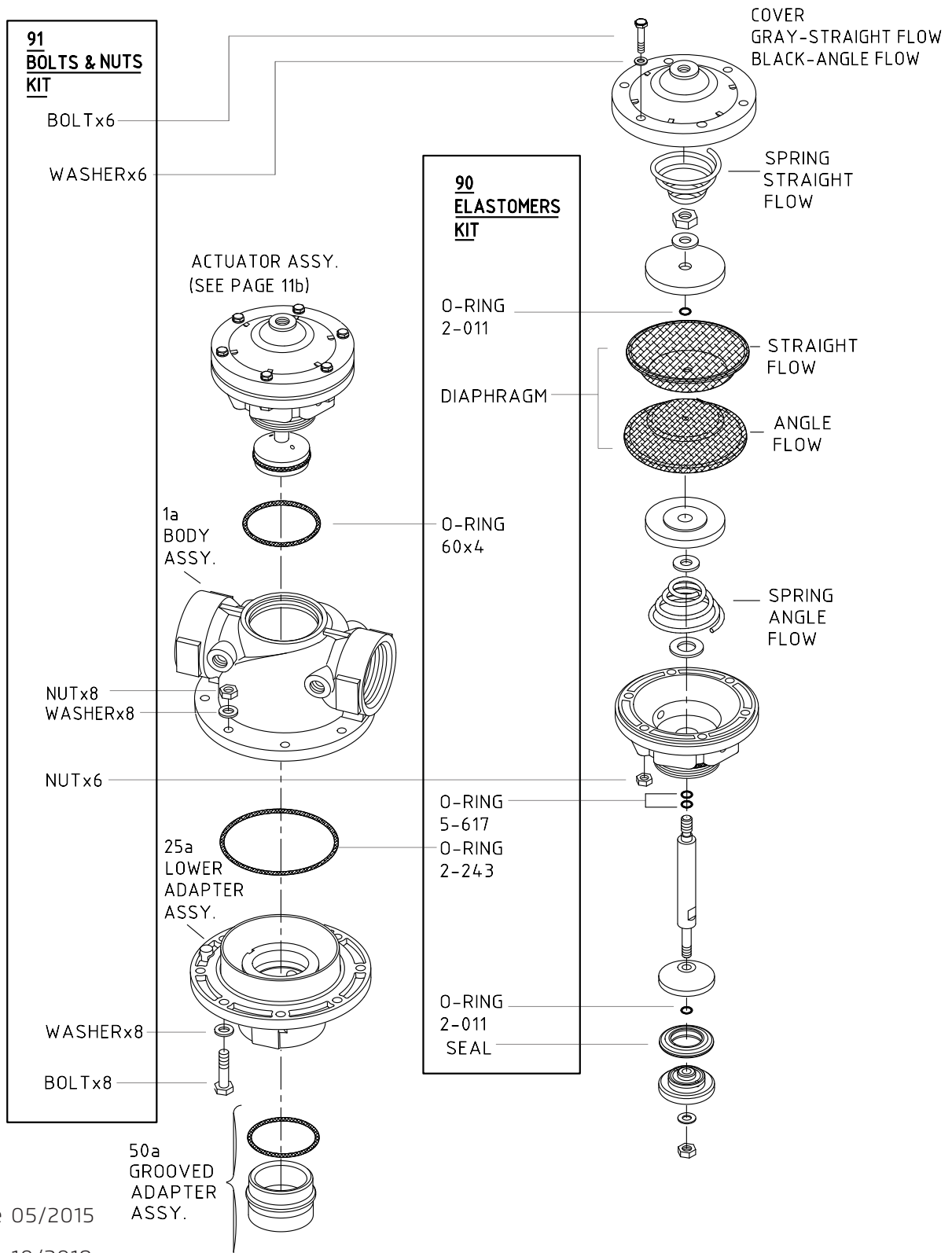



Backwash Filter- Plastic Valve-Double Chamber

Straight/Angle & Reverse Flow

Size: 2"X2"X2"; Grooved/Threaded

Version 2010-Type-B

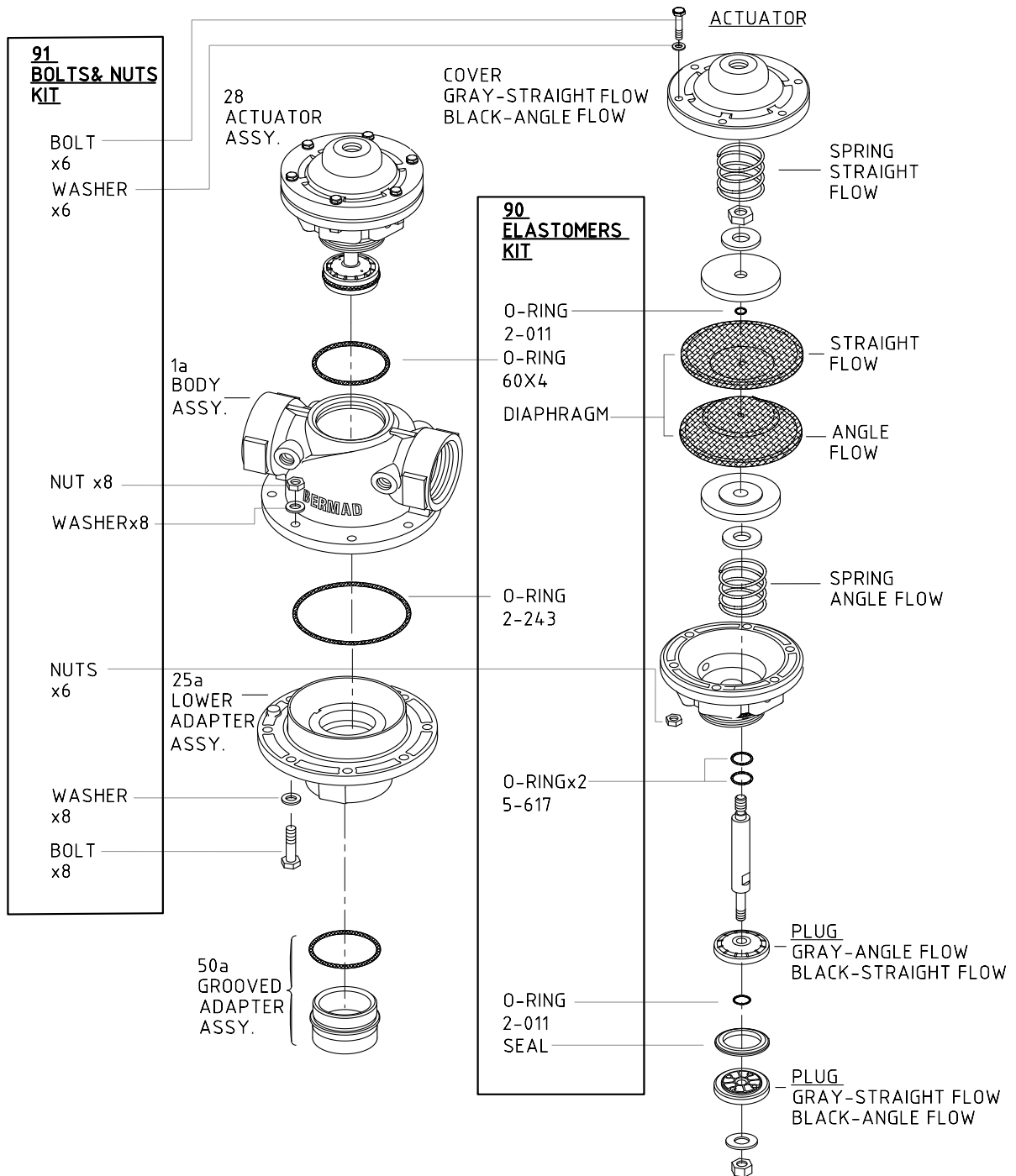



Basic Control Valves For Irrigation (IR)

Sizes: 3/4"-10"; DN20-250

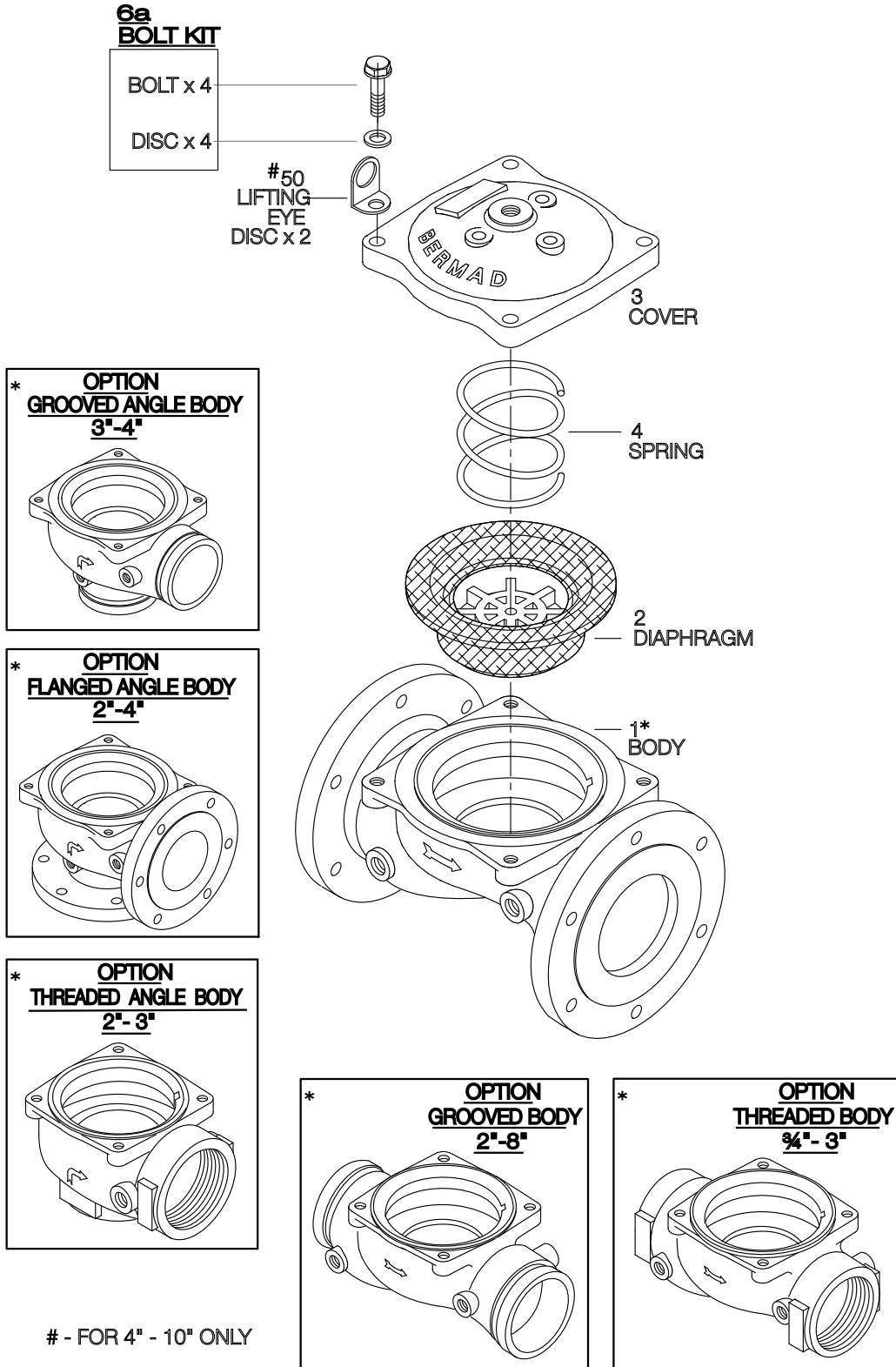

- FOR 4" - 10" ONLY



Basic Control Valves For Gardening (LS)

Sizes: 3/4-2"; DN20-50

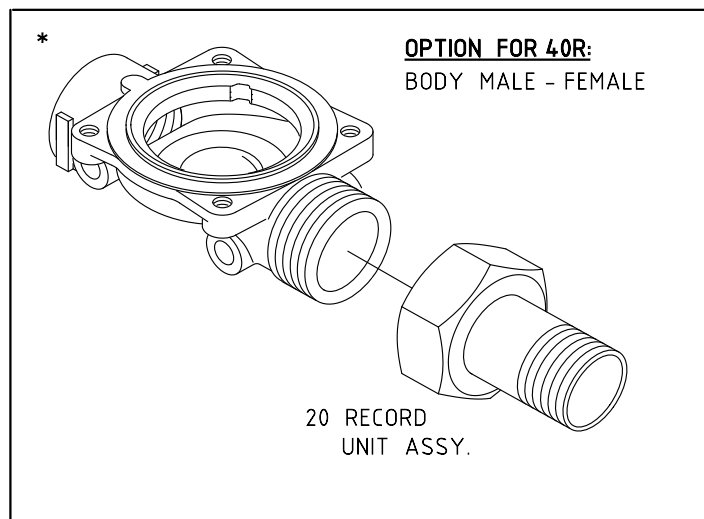
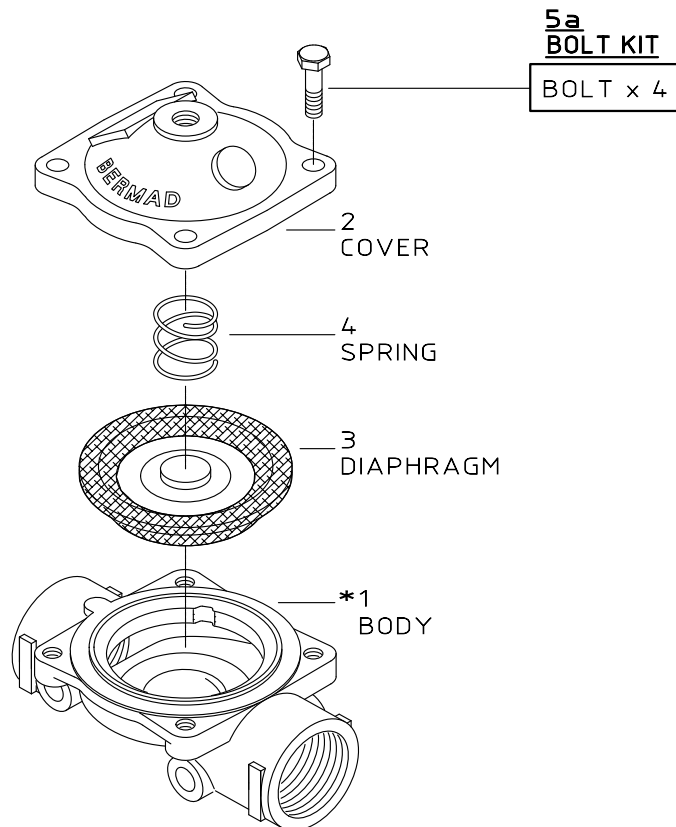



Basic Control Valves (IR & WW)

Sizes: 12-14"; DN300-350

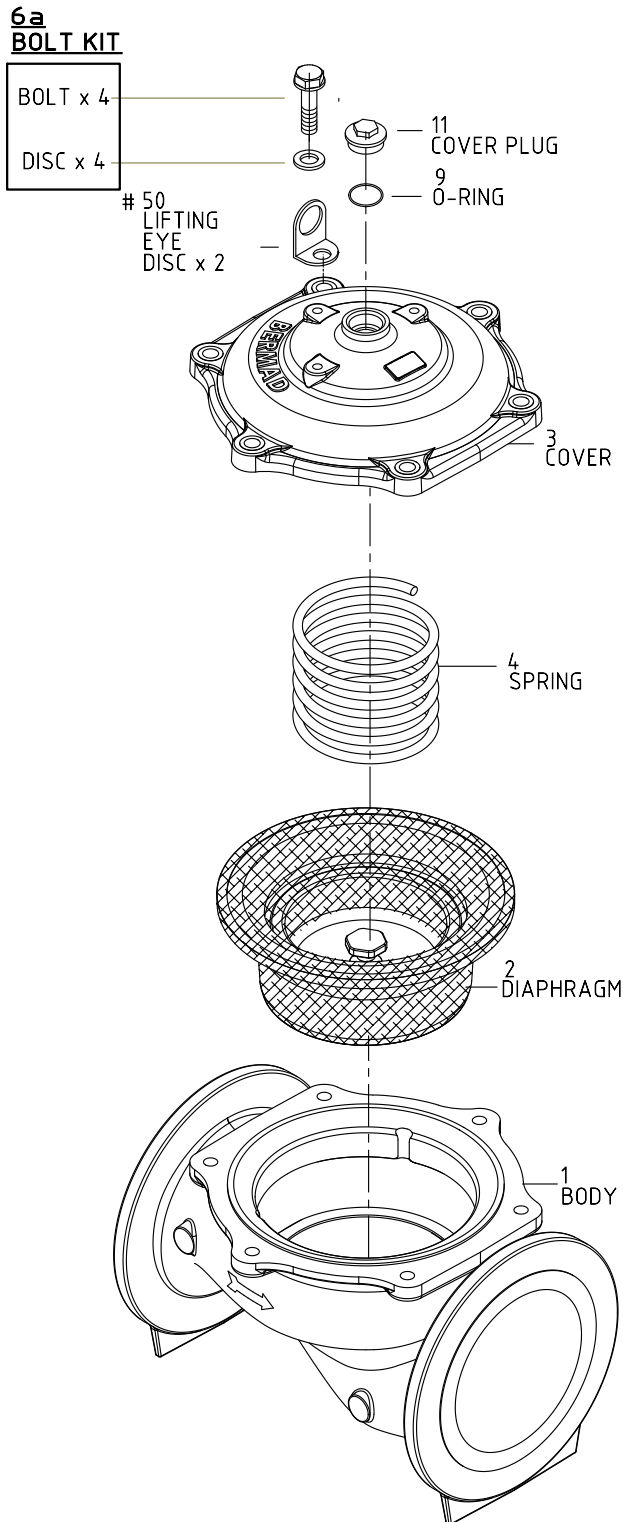



Accessories

51
FLOW
STEM
ASSY.
2" - 10"

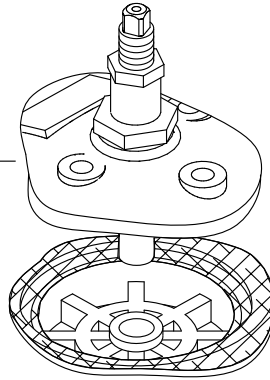

52
INDICATOR
ASSY.
2" - 3"

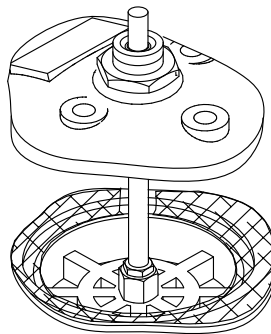

52
INDICATOR
ASSY.
4" - 14"

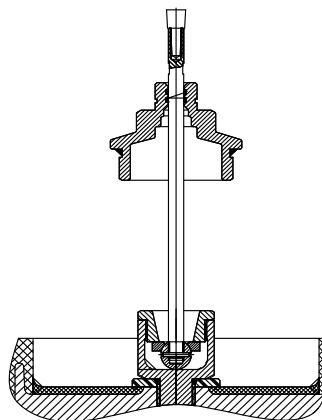

94
LIMIT
SWITCH
ASSY. 2" - 14" (SINGLE)

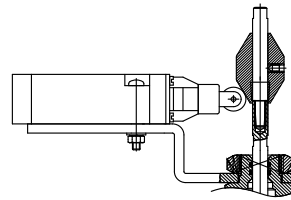

94
LIMIT
SWITCH
ASSY. 2" - 14" (DOUBLE)

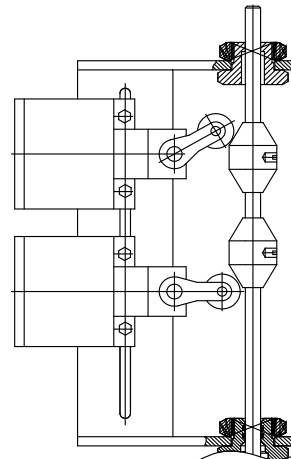



CBM - Mechanical Drive Hydrometers & AMV

Sizes: 1½-3"R; DN40-80R

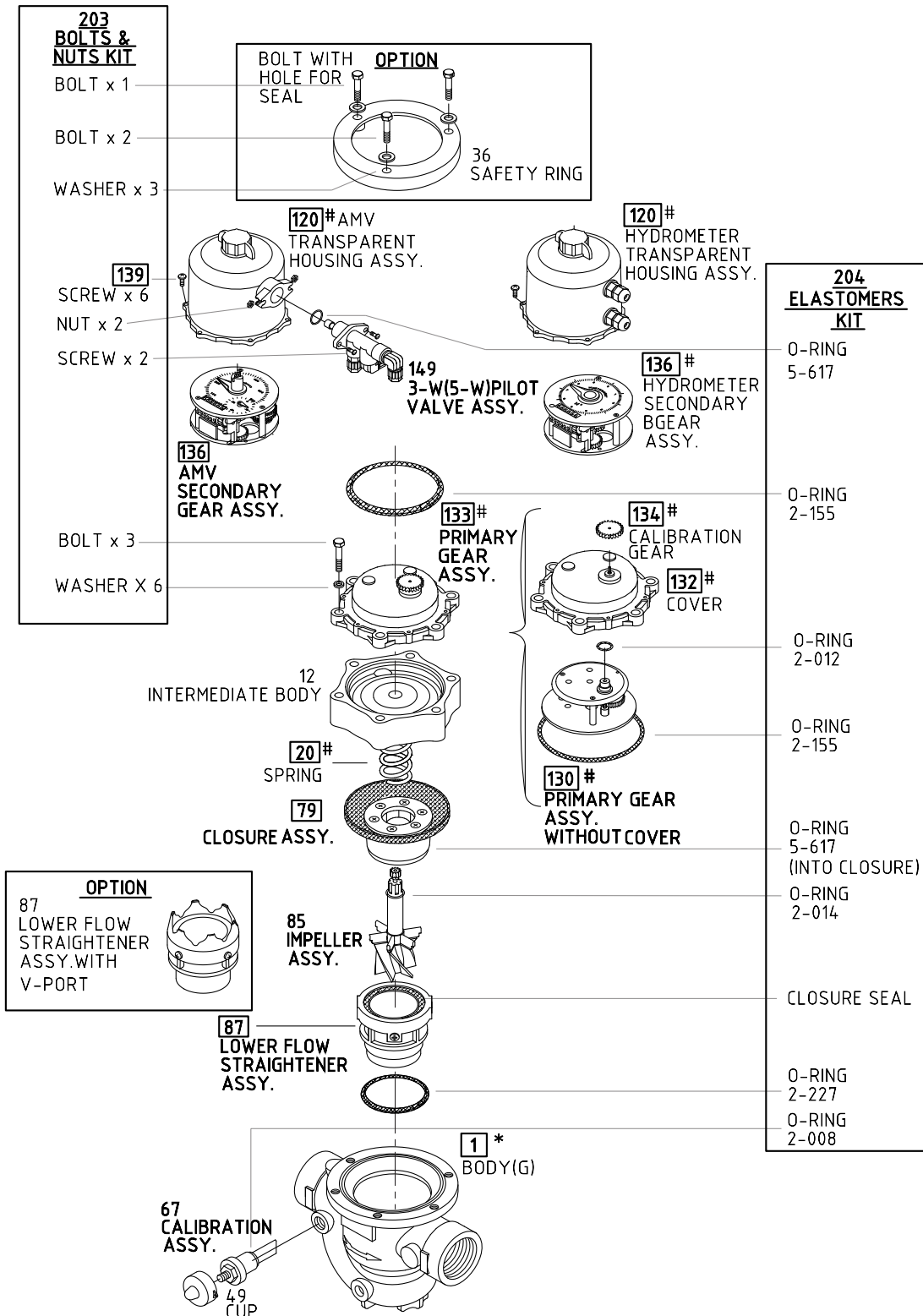

- - RANGE OF DIFERENT CONFIGURATIONS ACORDING SPECIFIC REQUIEREMENTS
- # - SPECIFY EXISTING DIAL CAPACITY
- * - OTHER VALVE BODIES OPTIONS SEE PAGE 17g.



CBM - Magnetic Drive Hydrometers

Sizes: 1½-3"R; DN40-80R

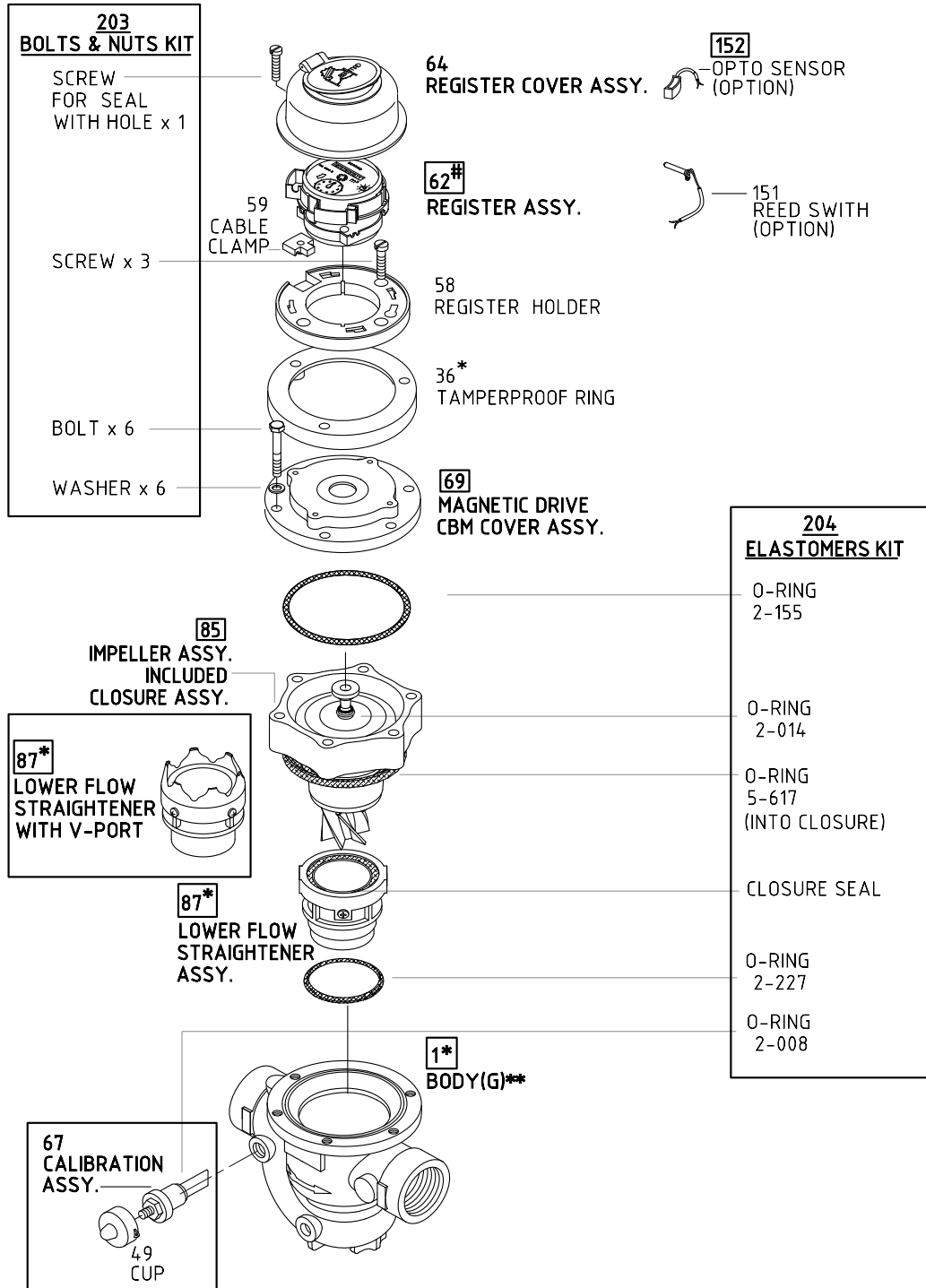

□ - RANGE OF DIFFERENT CONFIGURATIONS ACCORDING SPECIFIC REQUIEREMENTS

- SPECIFY REGISTER ACCORDING TO INSTRUCTION.

* - USE SAME PART PAGE 15

** - OTHER VALVE BODIES OPTIONS SEE PAGE 17g.



CBM - Upgrading-Kit For Mechanical Drive Hydrometers & AMV

Sizes: 1½-3"R; DN40-80R

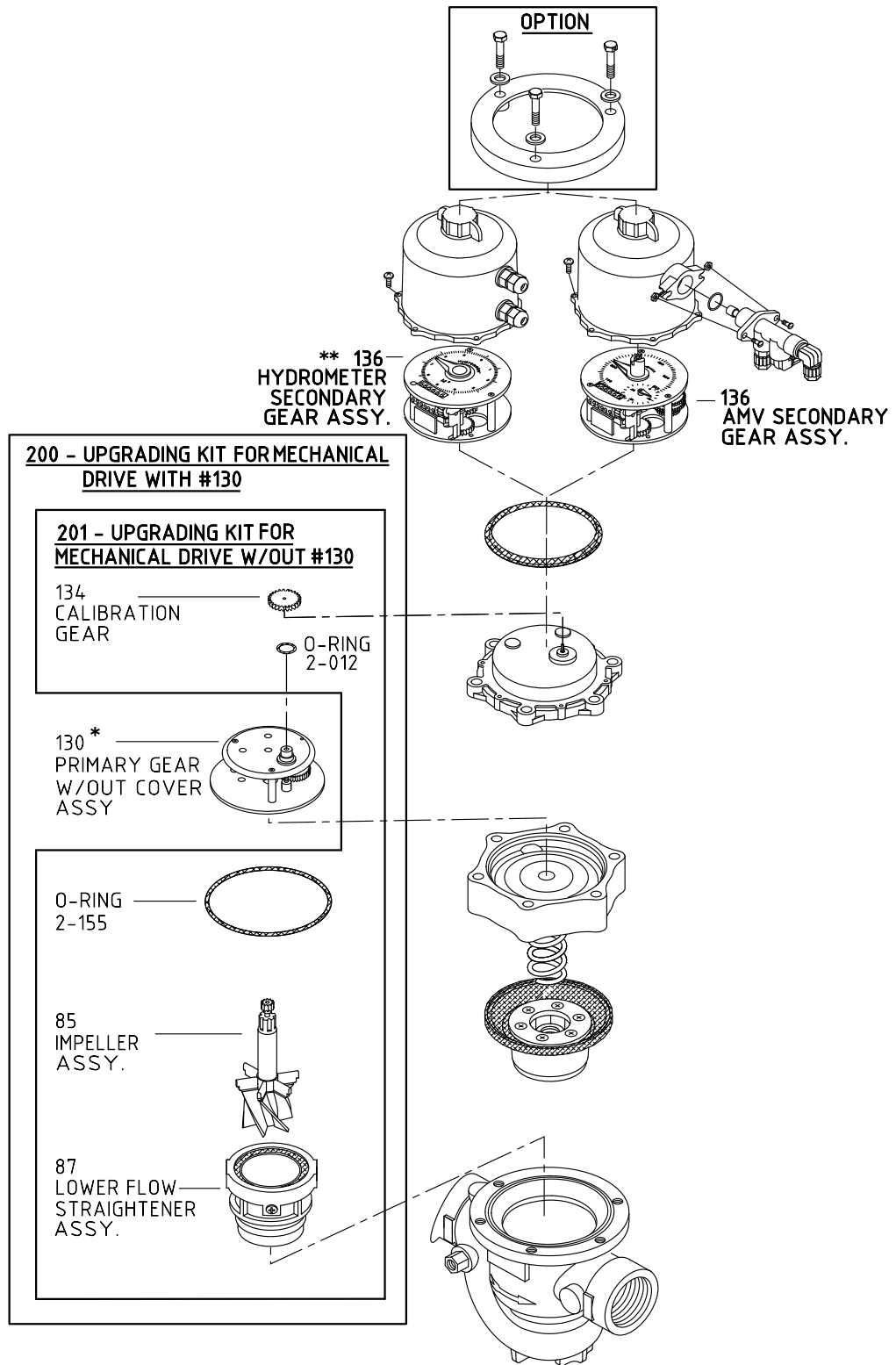

*#130 MUST BE COMPLY TO #136. SPECIFY EXISTING DIAL CAPACITY

** ACCORDING TO CUSTOMER DEMAND



CBM - Upgrading-Kit For Magnetic Drive Hydrometer

Sizes: 1½-3"R; DN40-80R

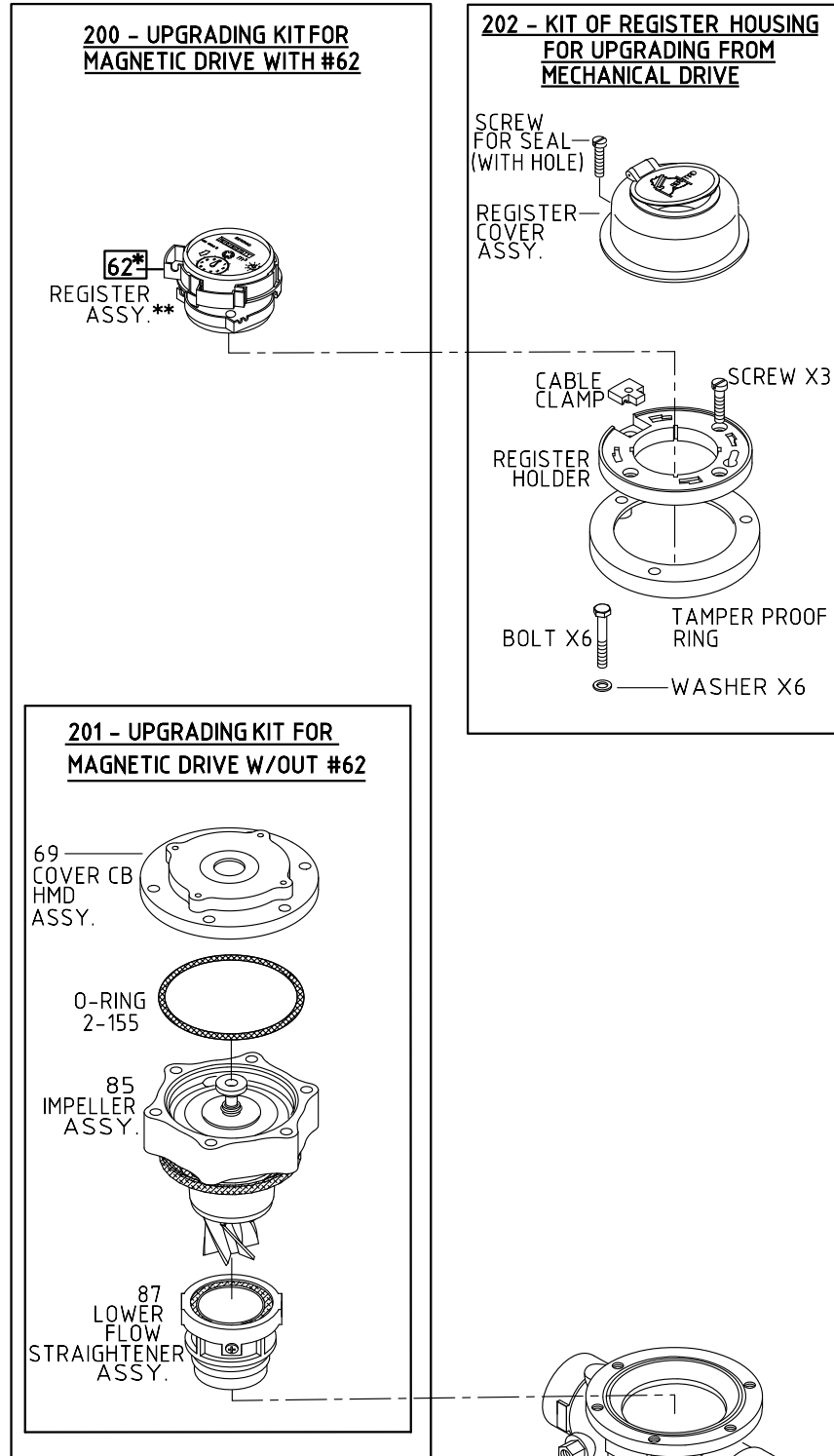

*SPECIFY REGISTER #62
 ** ACCORDING TO CUSTOMER DEMAND

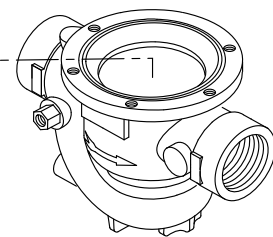



CBM - Mechanical Drive Hydrometer & AMV

Sizes: 3-4"; DN80-100

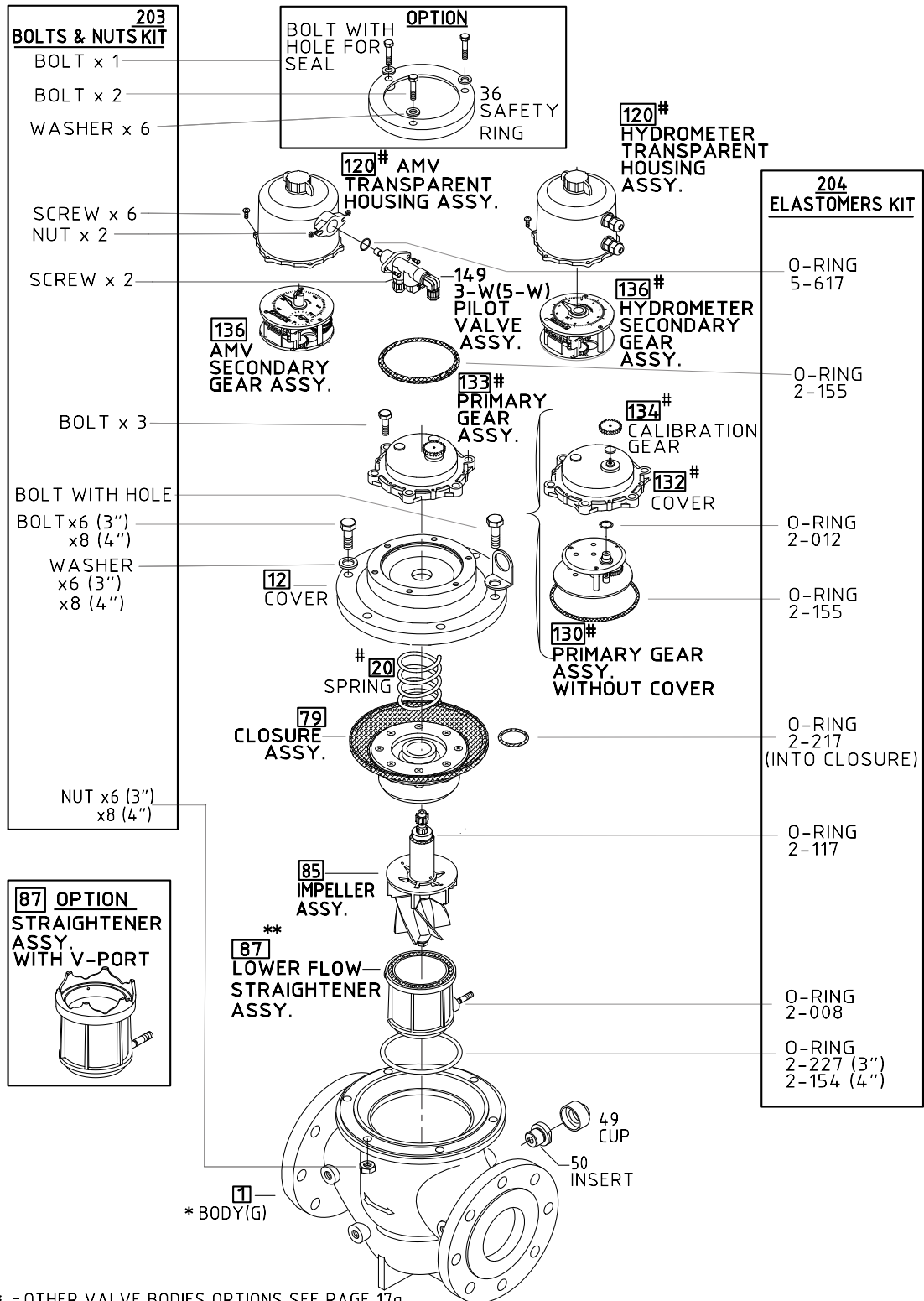

- * - OTHER VALVE BODIES OPTIONS SEE PAGE 17g.
- ** - STRAIGHTENER ASSY, W/OUT CALIBRATION
- - RANGE OF ALTERNATE CONFIGURATIONS FOR SPECIAL CONDITIONS
- # - SPECIFY EXISTING DIAL CAPACITY & COVER # 132 TYPE (PLASTIC OR SS)

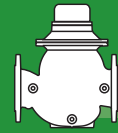

CBM - Magnetic Drive Hydrometer

Sizes: 3-4"; DN80-100

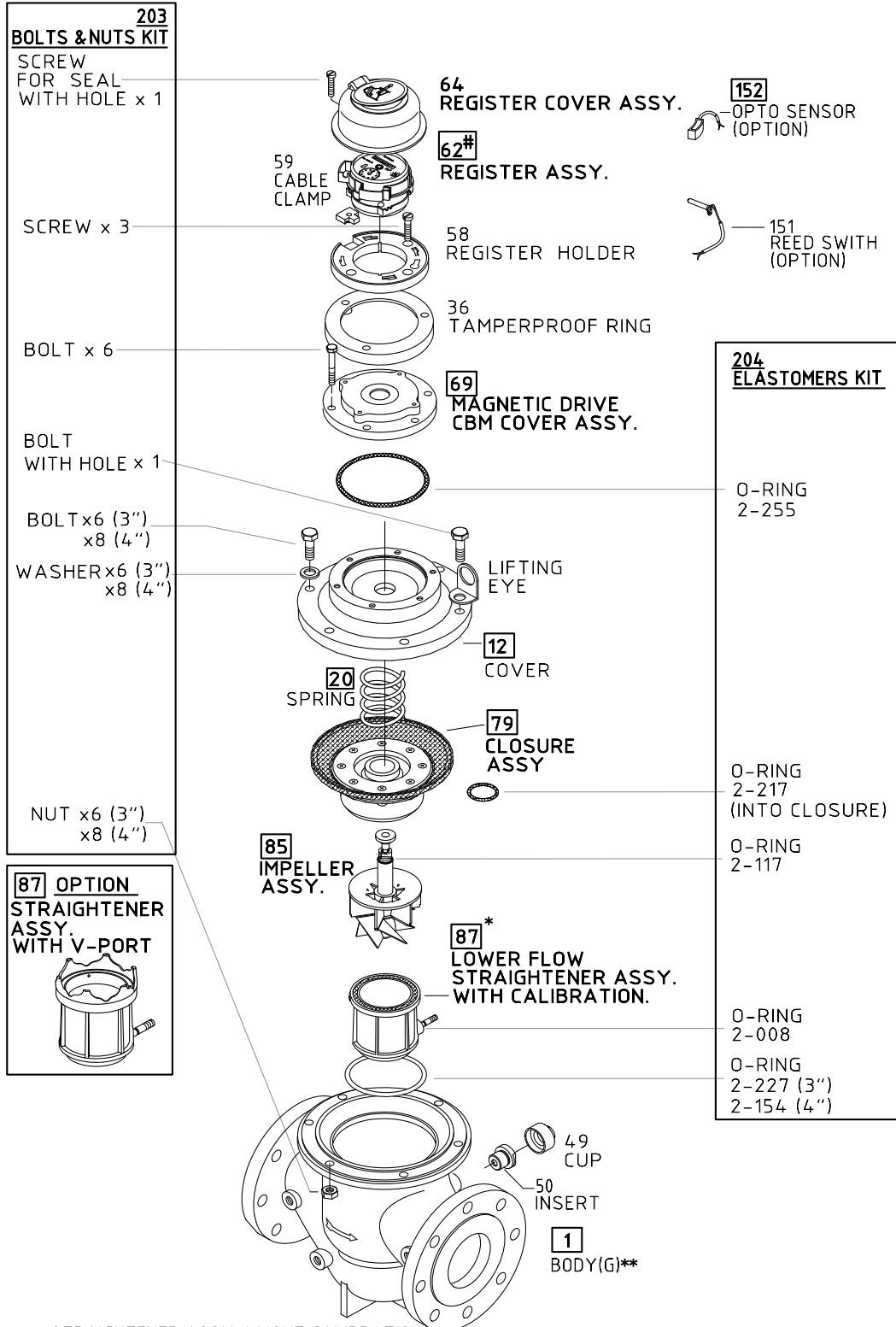

* - STRAIGHTENER ASSY, W/OUT CALIBRATION
 □ - RANGE OF DIFERENT CONFIGURATIONS ACORDING SPECIFIC REQUIEREMENTS
 # - SPECIFY REGISTER ACCORDING TO INSTRUCTIONS
 ** - OTHER VALVE BODIES OPTIONS SEE PAGE 17g.



Upgrading Kit Mechanical Drive Hydrometer & AMV

Sizes: 3-4"; DN80-100

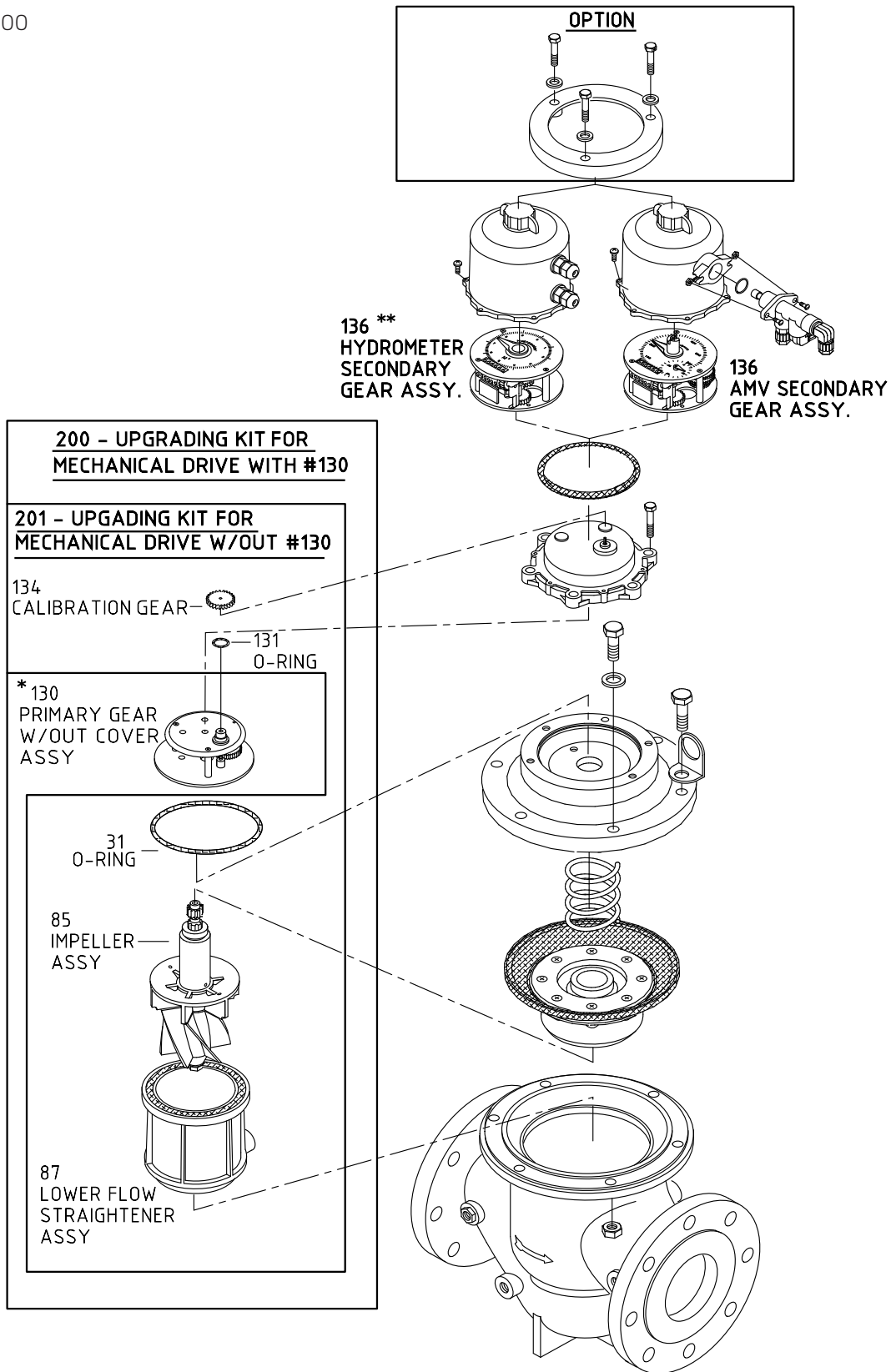

*#130 MUST BE COMPLY TO #136. SPECIFY EXISTING DIAL CAPACITY
 ** ACCORDING TO CUSTOMER DEMAND



CBM - Upgrading Kit Magnetic Drive Hydrometer

Sizes: 3-4"; DN80-100

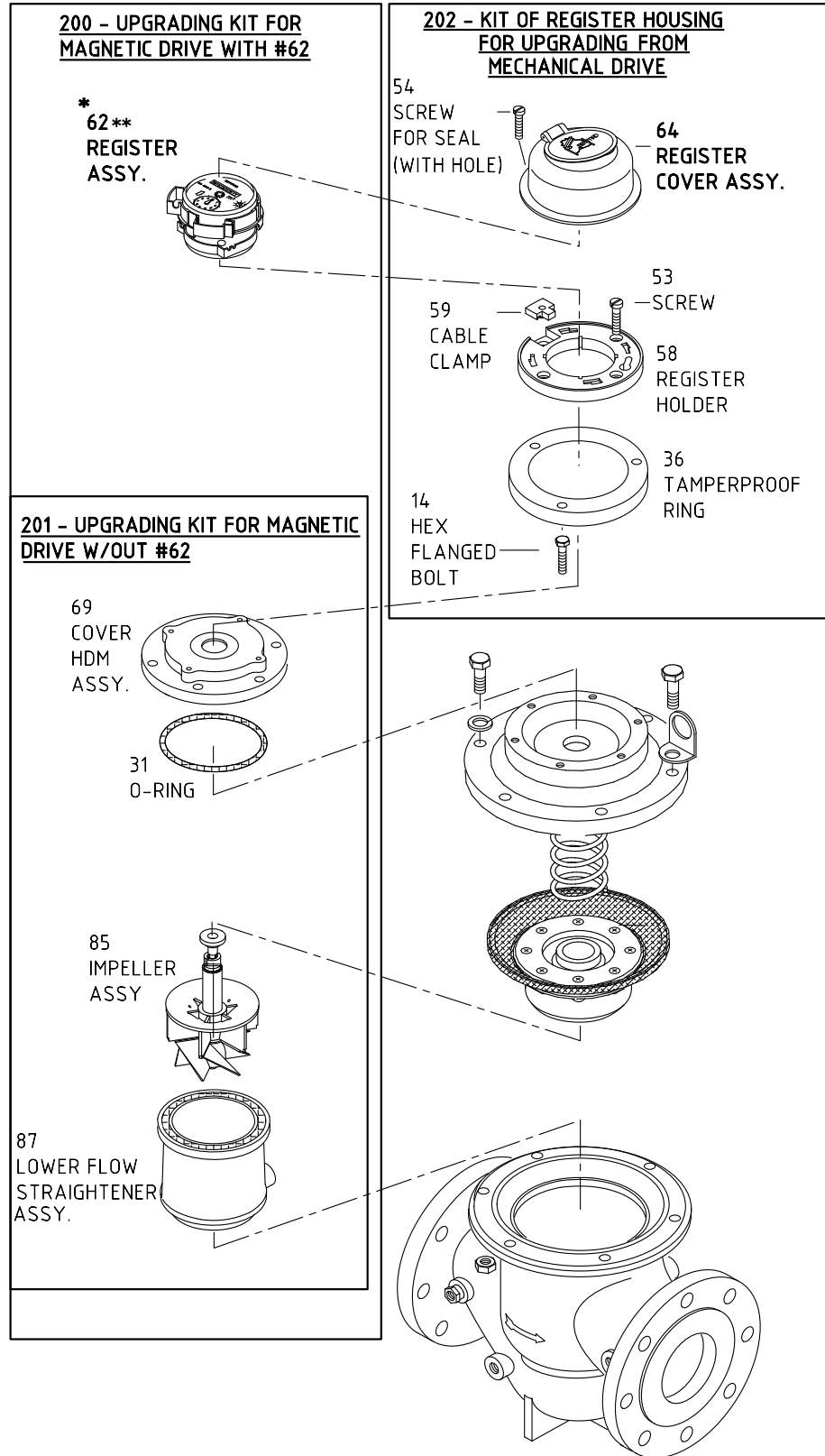

* SPECIFY REGISTER #62
 ** ACCORDING TO CUSTOMER DEMAND



CBM - Mechanical Drive Hydrometer & AMV

Sizes: 6-10"; DN150-250

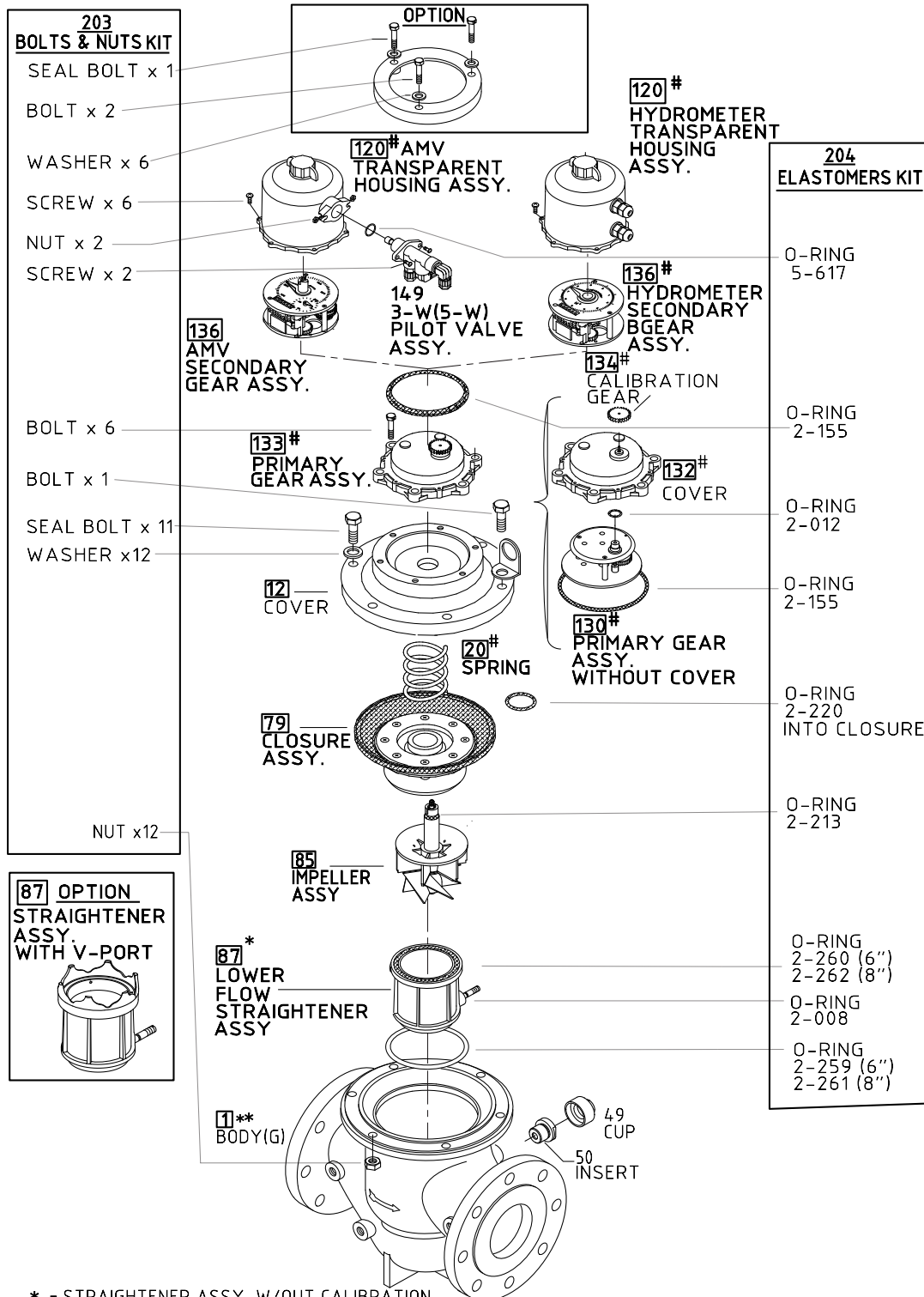

* - STRAIGHTENER ASSY, W/OUT CALIBRATION
 □ - RANGE OF ALTERNATE CONFIGURATIONS FOR SPECIAL CONDITIONS
 # - SPECIFY EXISTING DIAL CAPACITY & COVER # 132 TYPE (PLASTIC OR SS)
 ** - OTHER VALVE BODIES OPTIONS SEE PAGE 17g.



CBM - Magnetic Drive Hydrometer

Sizes: 6-10"; DN150-250

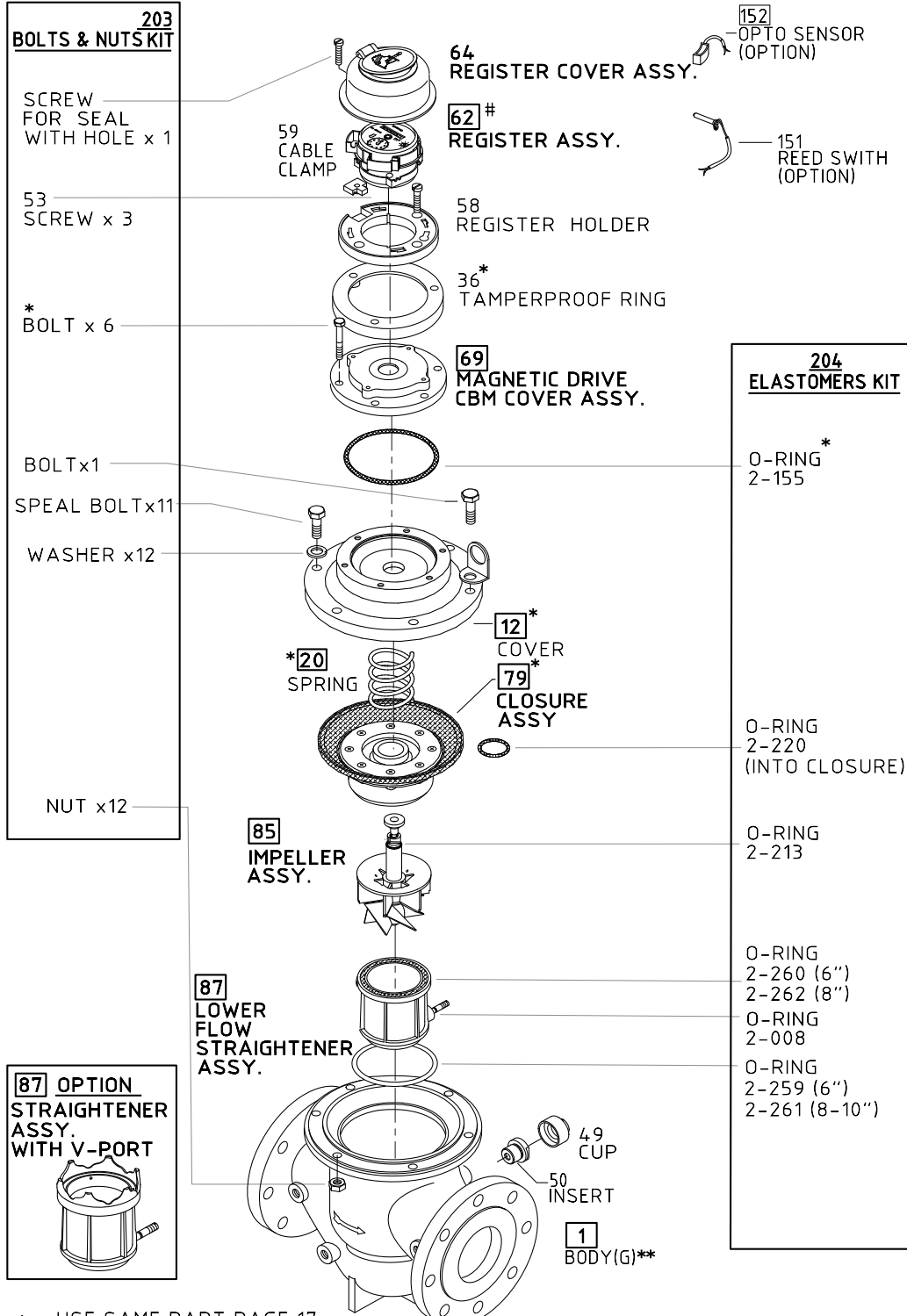

* - USE SAME PART PAGE 17
 □ - RANGE OF DIFERENT CONFIGURATIONS ACORDING SPECIFIC REQUIEREMENTS
 # - SPECIFY REGISTER ACCORDING TO INSTRUCTIONS
 ** - OTHER VALVE BODIES OPTIONS SEE PAGE 17g.



CBM - Upgrading Mechanical Drive Hydrometer & AMV

Sizes: 6-10"; DN150-250

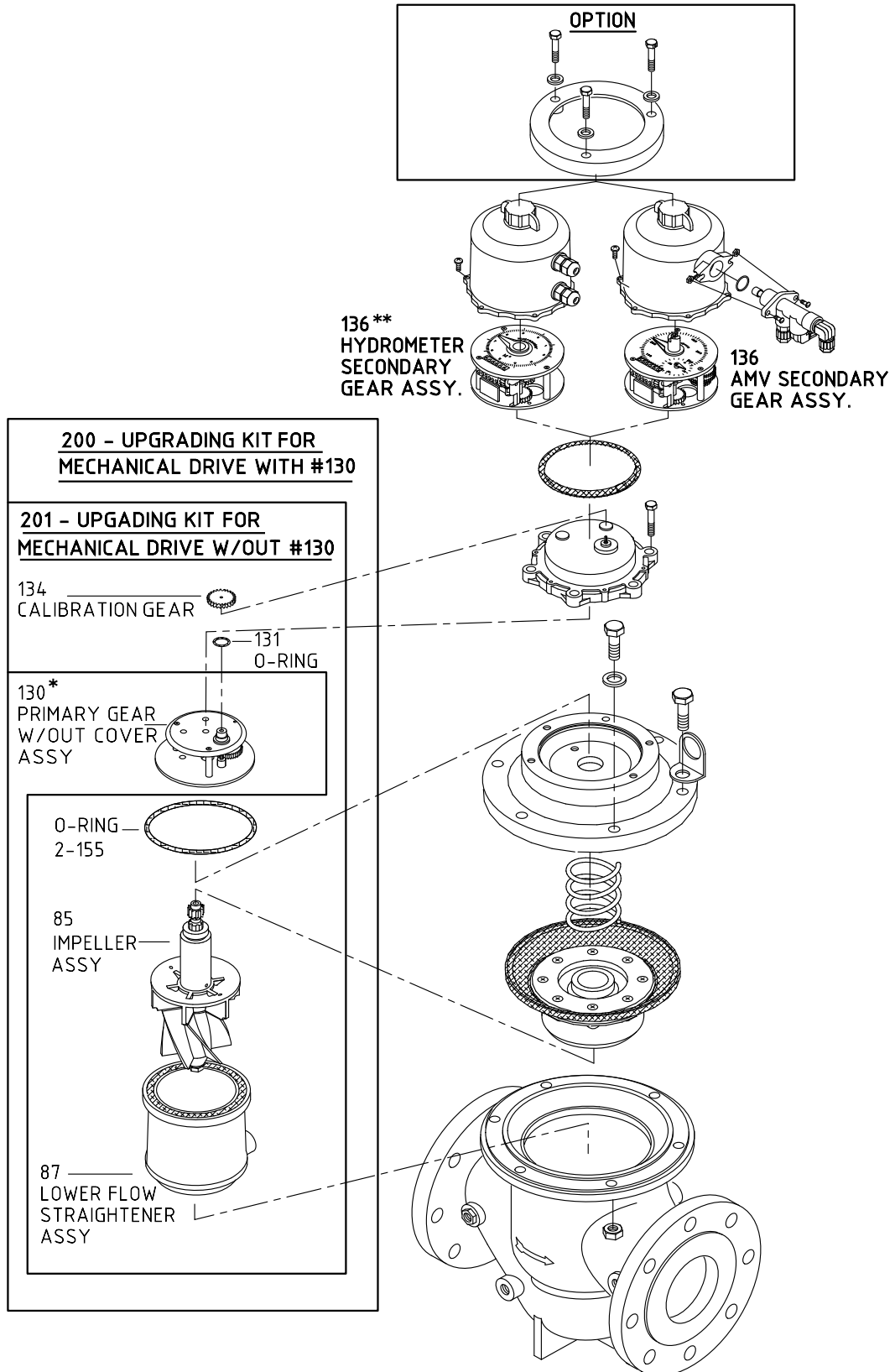

* #130 MUST BE COMPLY TO #136. SPECIFY EXISTING DIAL CAPACITY

Effective 10/2019 ** ACCORDING TO CUSTOMER DEMAND



CBM - Upgrading Magnetic Drive Hydrometer

Sizes: 6-10"; DN150-250

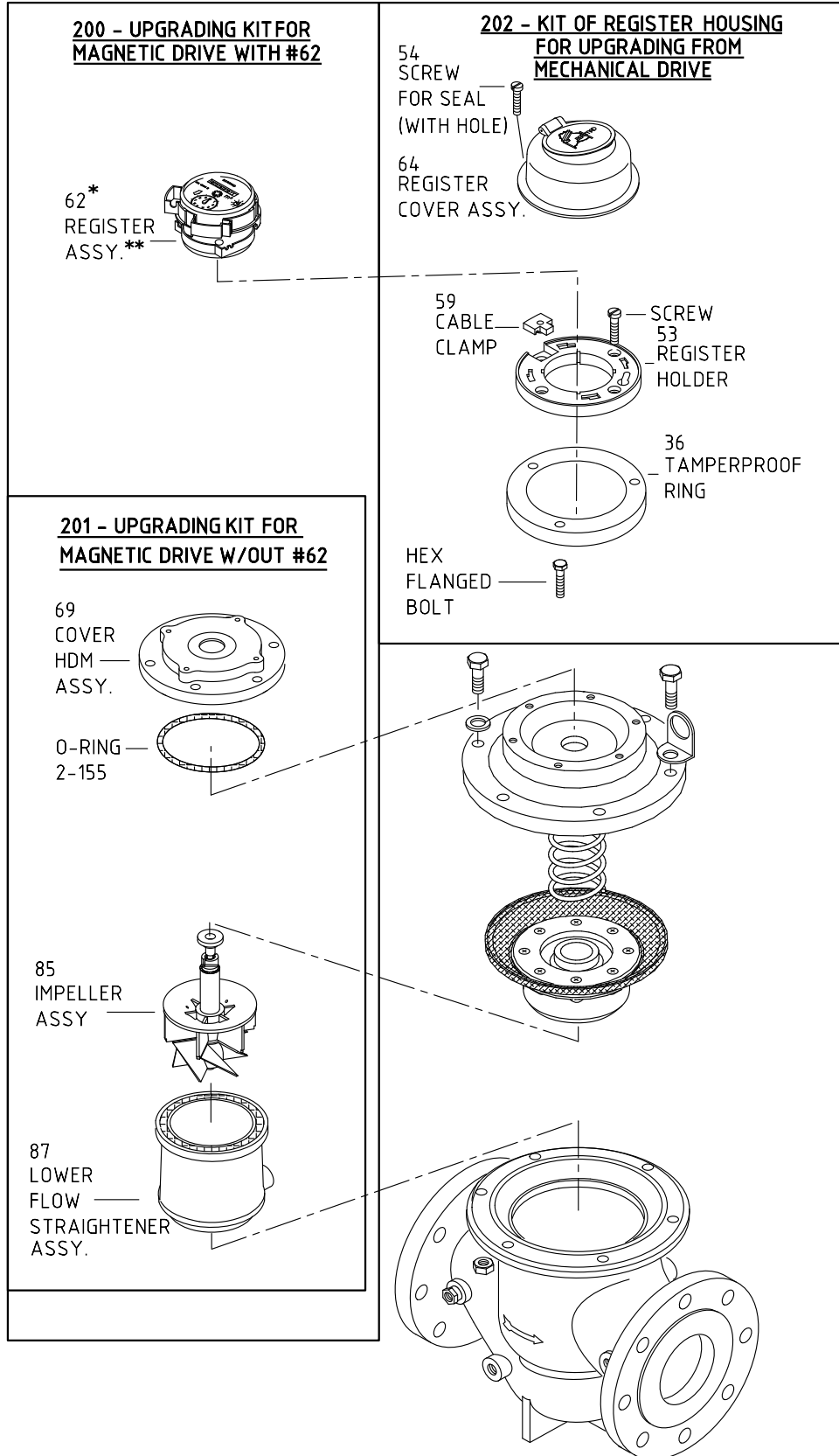

* SPECIFY REGISTER #62
 ** ACCORDING TO CUSTOMER DEMAND



G, A & H Bodies Patterns Options

Sizes: 1½-10"; DN40-250

GLOBE THREADED BODY

9g-1.5"-3"R"BSP.F
9n-1.5"-2"NPT

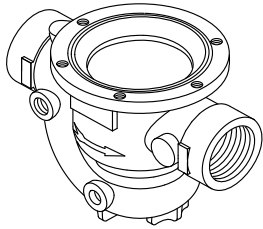

ANGLE THREADED BODY

9d-2"BSP.T
9c: 2" BODY FLANGED/THREADED

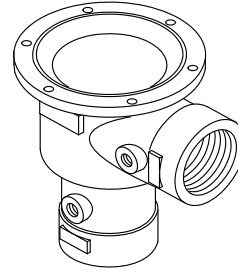

THREADED HYDRANT BODY BSP

FOR PADDLE PILOT.
9h-2.5"BSP.T

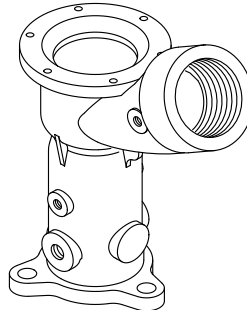

GROOVED BODY

9r-sizes: 3"-6"

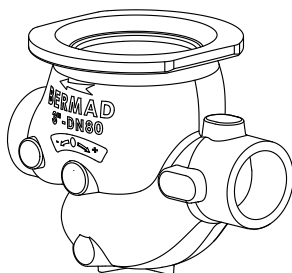

ANGLE FLANGED BODY

9f-sizes:3"-8"
9a:4" FLANGED BODY FOR HYDRANT

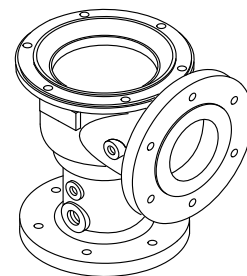



Woltman Turbo-Bar Water-Meters

Sizes: 1½-5"; DN40-125

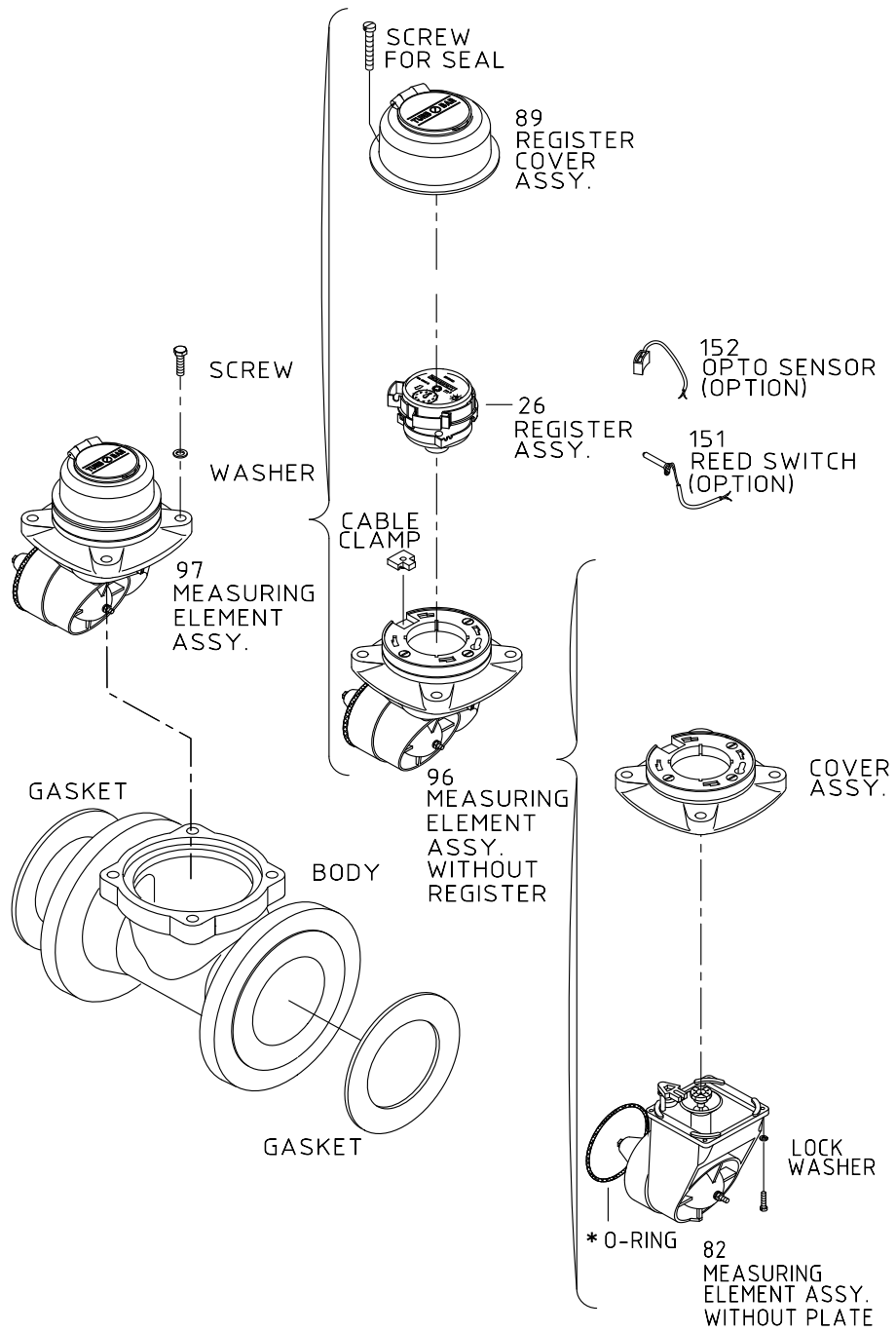

* FOR DN 40-80 mm (1 1/2" - 3") ONLY.



Woltman Turbo-Bar Water-Meters

Sizes: 6-8"; DN150-200

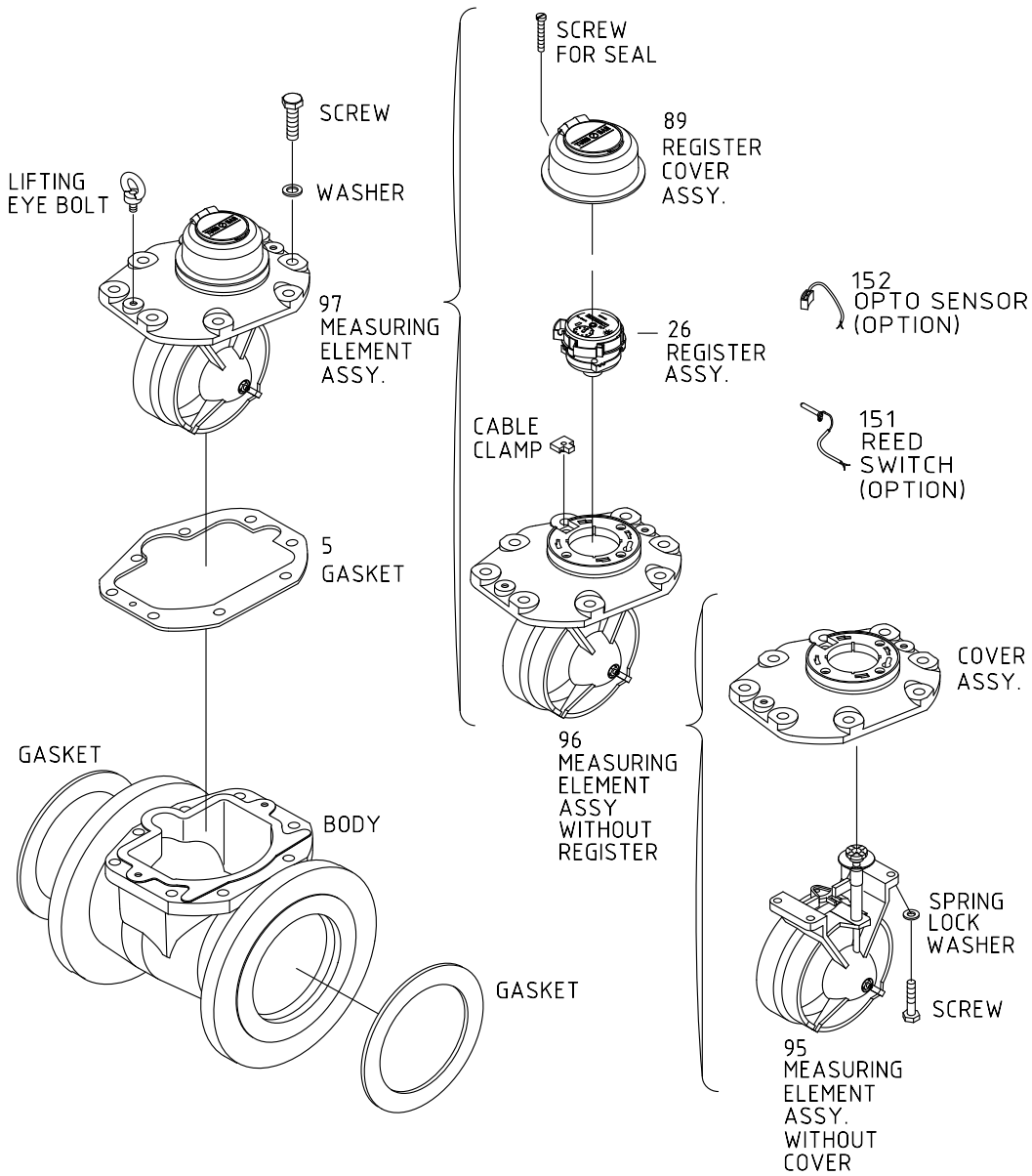



Woltman Turbo-Bar Water-Meters

Sizes: 10-20"; DN250-500

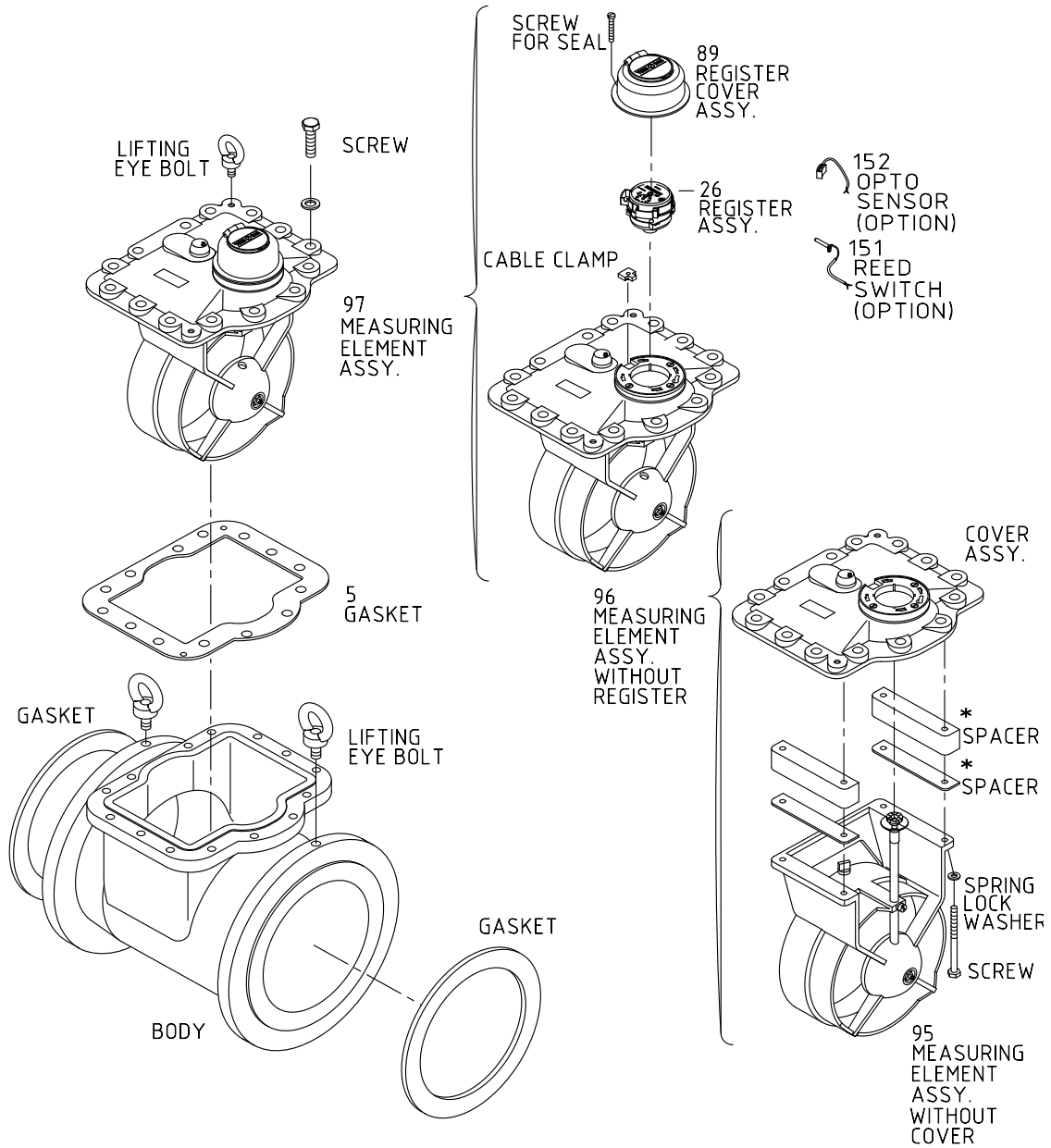

* FOR DN 400-500 mm (16" - 20") ONLY



Water-Meters

Sizes: 2-12"; DN50-300

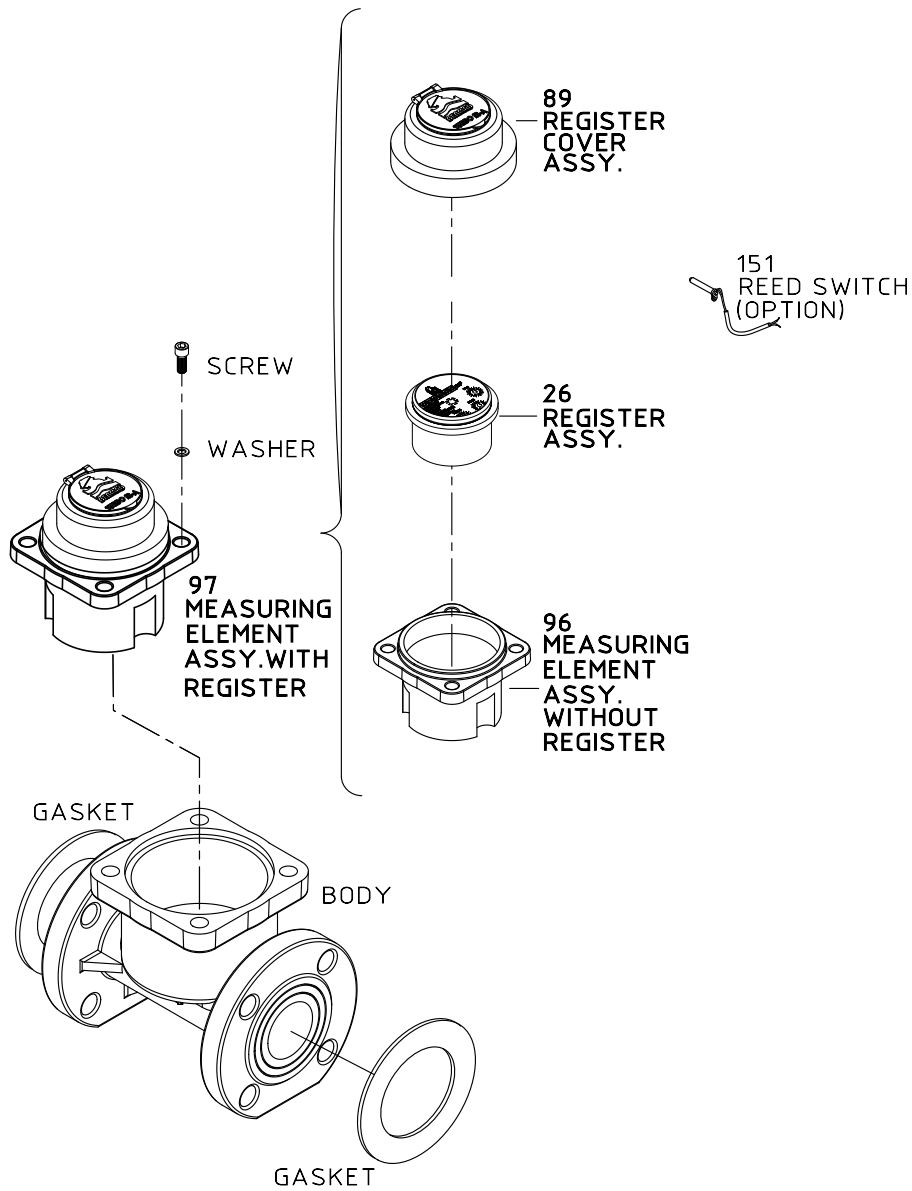



Direct Acting Pressure Reducing Valve

Size: 3/4"; DN20

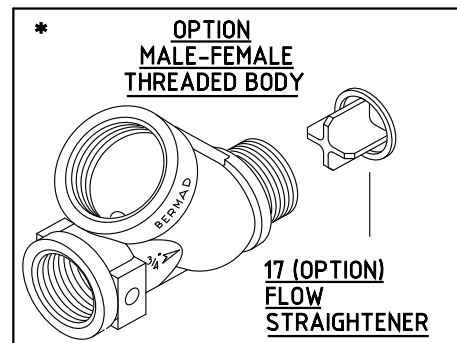
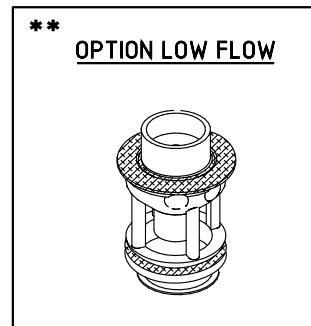
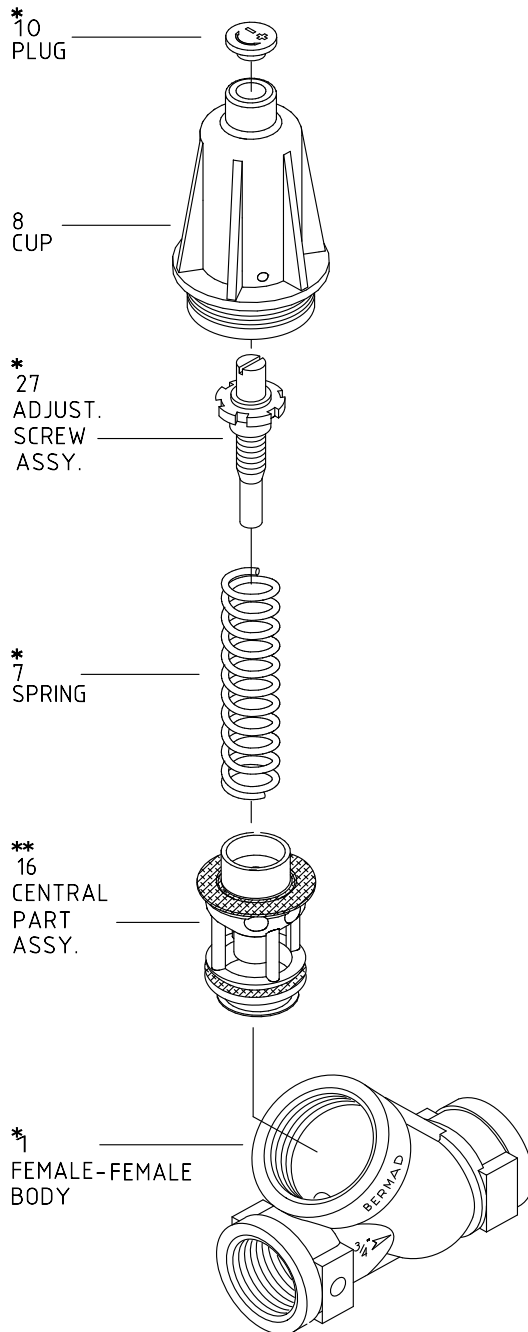

*** - DIFFERENT COLORS

Direct Acting Pressure Reducing Valve

Size: 1"; DN25

**28
REPLACEMENT KIT
FOR HIGH PRESSURE**

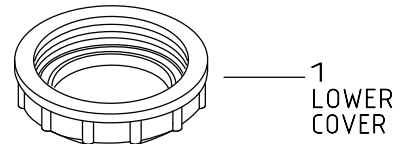
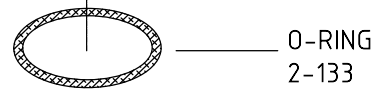
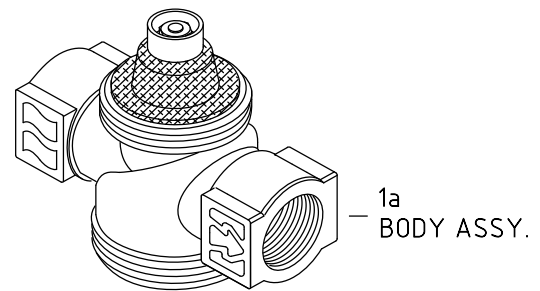
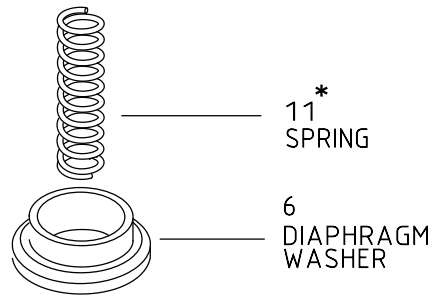
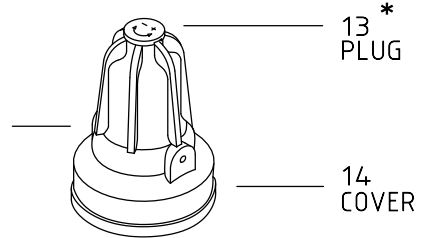
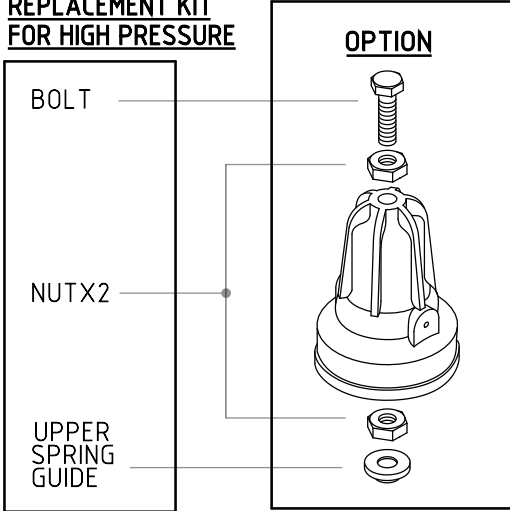

* - DIFFERENT COLORS



Direct Acting Pressure Reducing Valve

Size: 1½"; DN40

28 REPLACEMENT KIT FOR HIGH PRESSURE

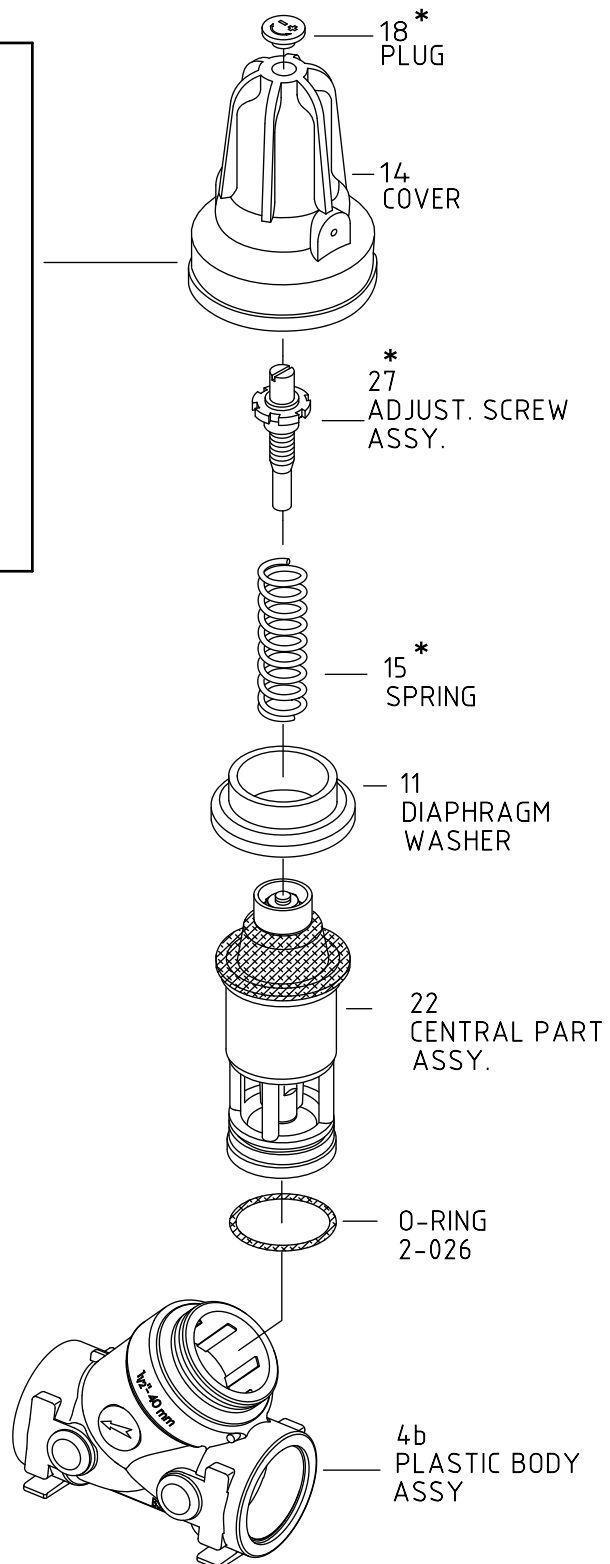
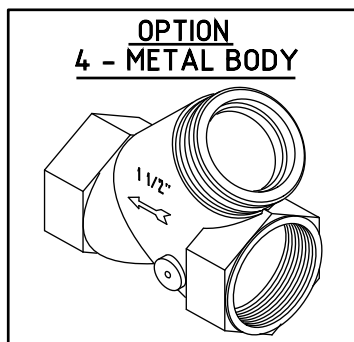
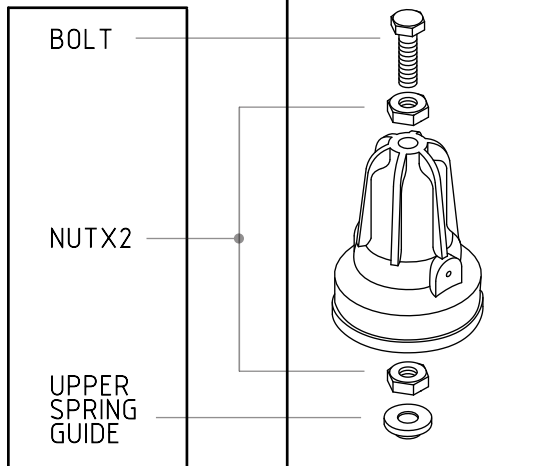



A10 Automatic Air Release Valve

Sizes: 3/4-1"; DN20-25

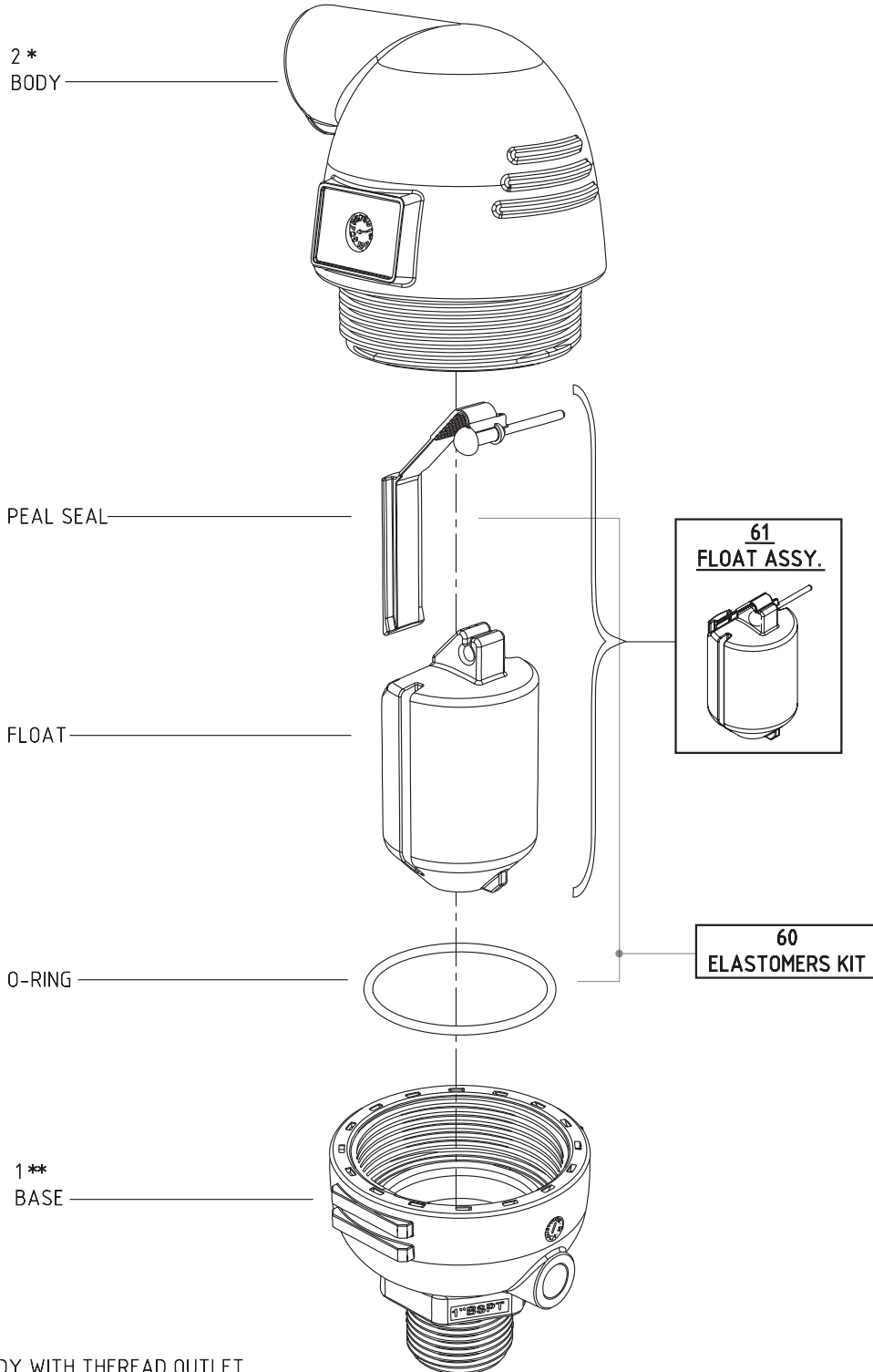

* -2a BODY WITH THEREAD OUTLET
 ** -1a BASE WITH 1/8" NPT PLUG



A11 Automatic Air Release Valve

Sizes: 3/4-1"; DN20-25

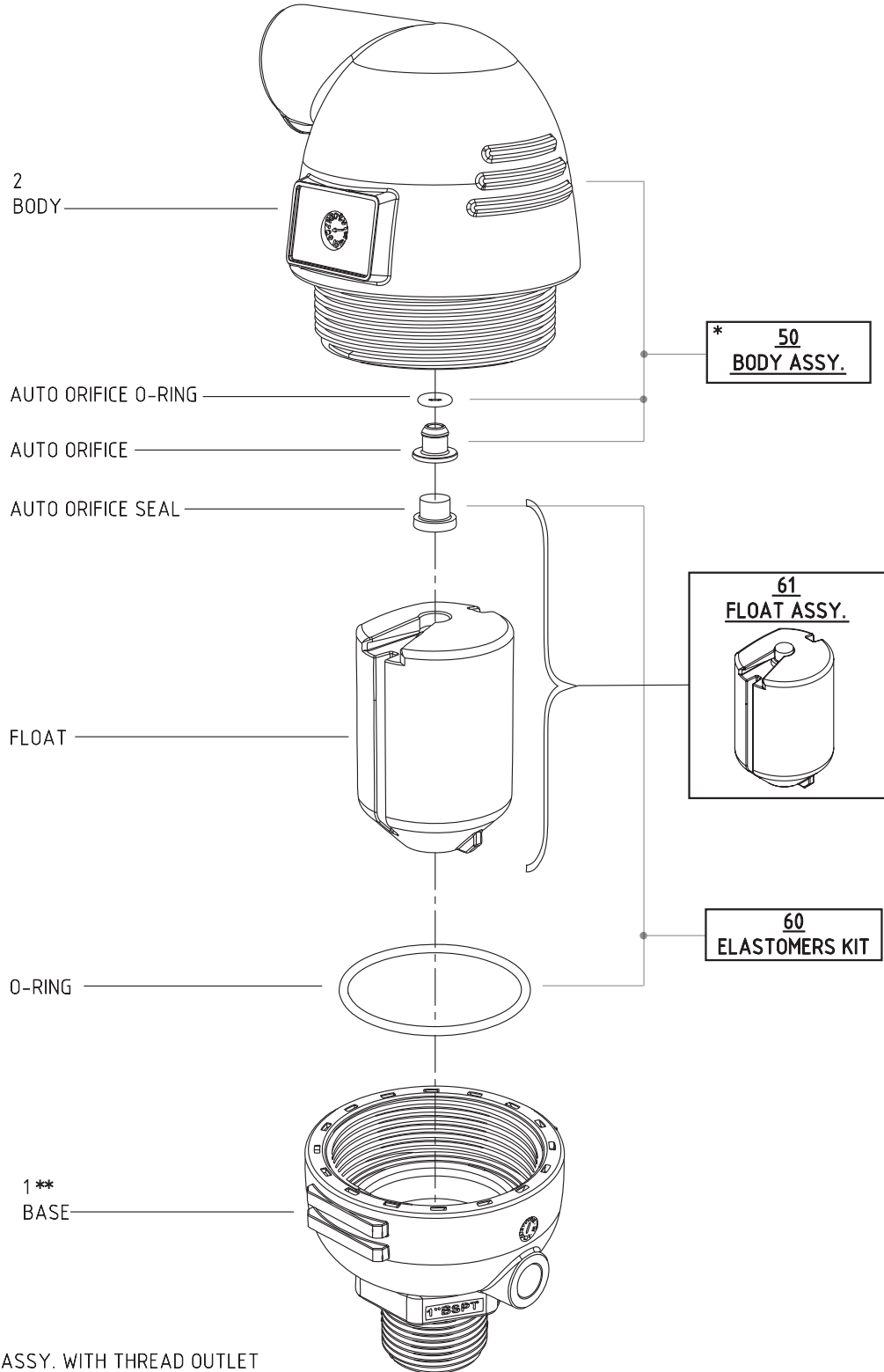

* -50a BODY ASSY. WITH THREAD OUTLET
 ** -1a BASE WITH 1/8" NPT PLUG



A30 Automatic Air Release Valve

Sizes: 3/4-1"; DN20-25

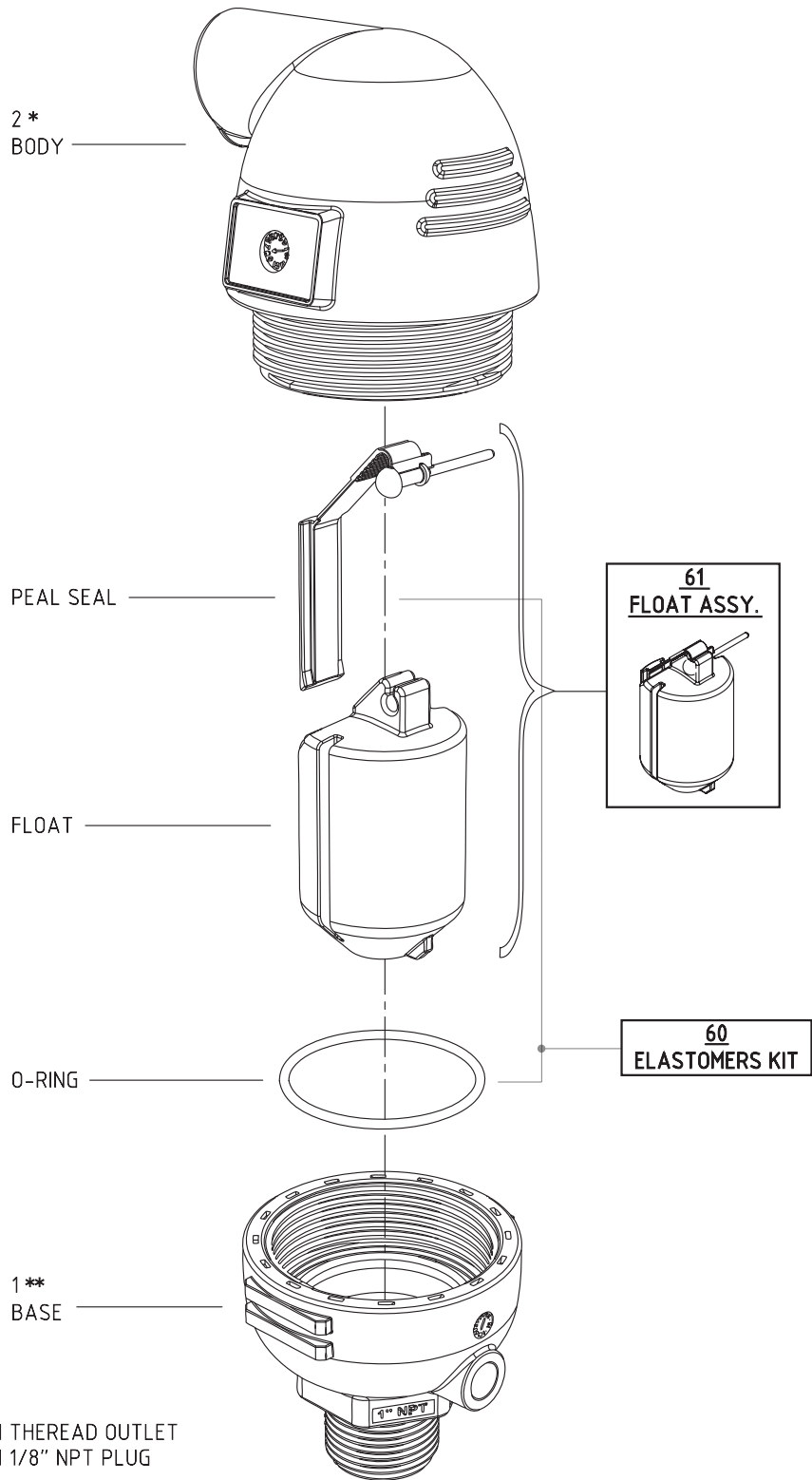



A31 Automatic Air Release Valve

Sizes: 3/4-1"; DN20-25

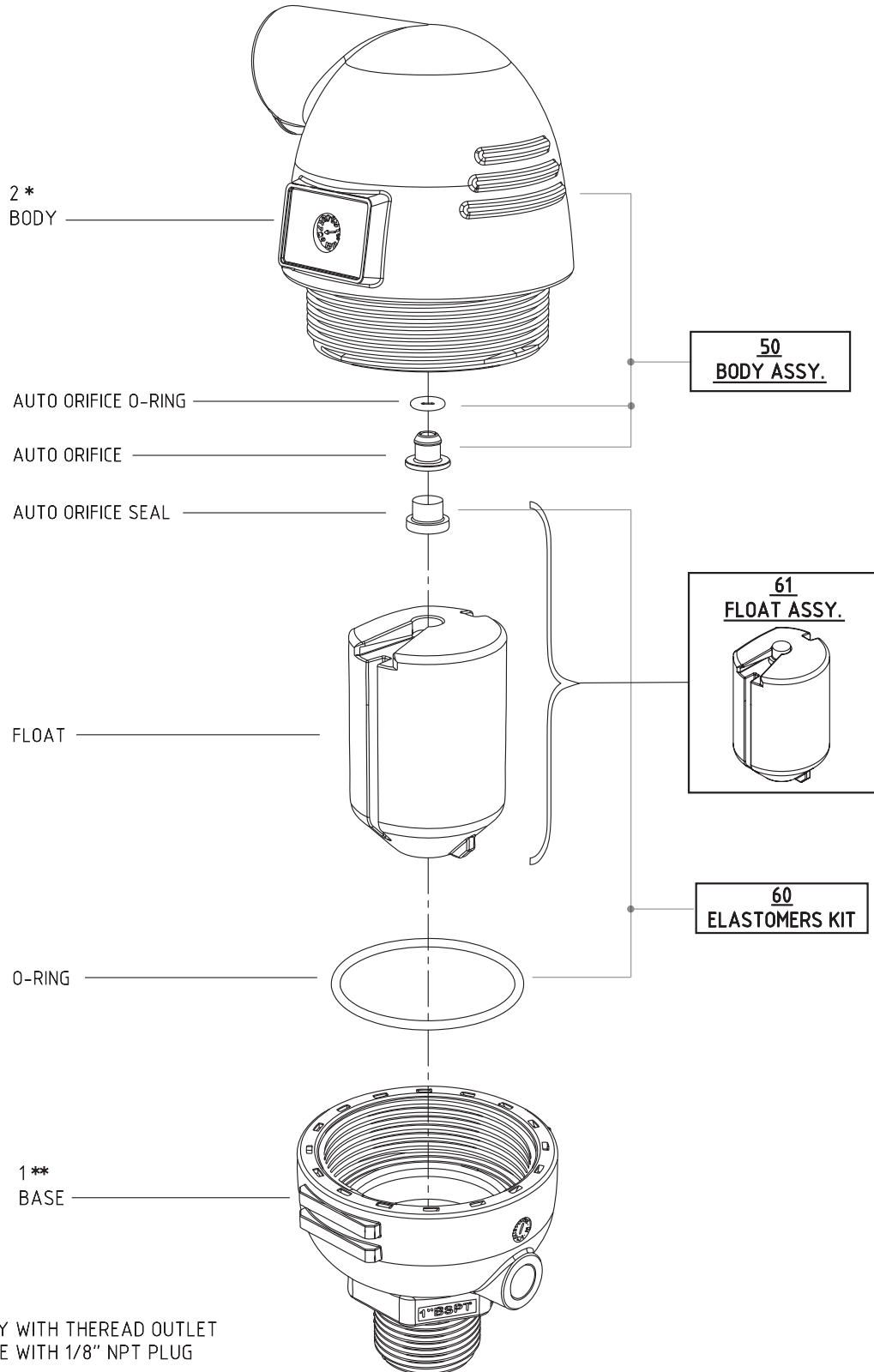

* -2a BODY WITH THERAD OUTLET
 ** -1a BASE WITH 1/8" NPT PLUG



C10 Combination Air Valve

Sizes: 3/4-1"; DN20-25

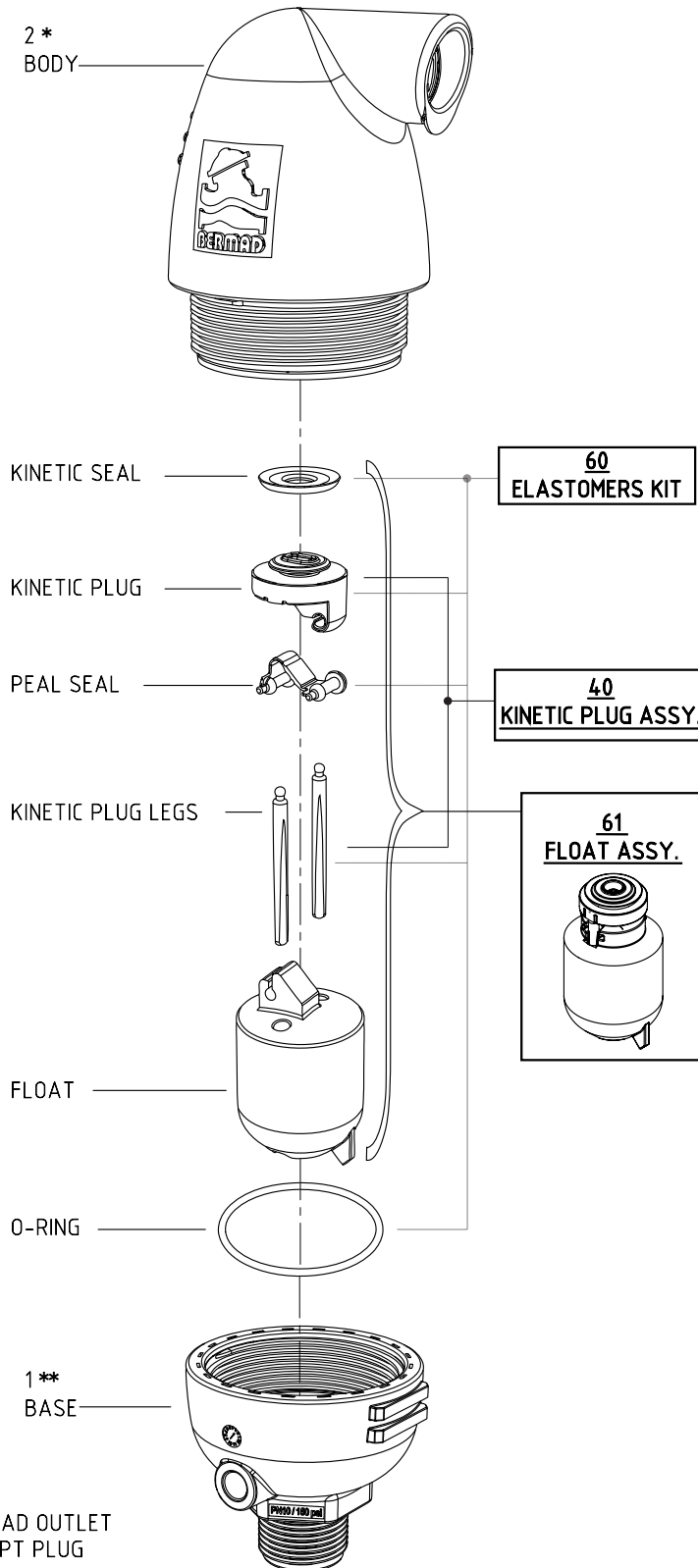



C10 Combination Air Valve

Sizes: 2"; DN50

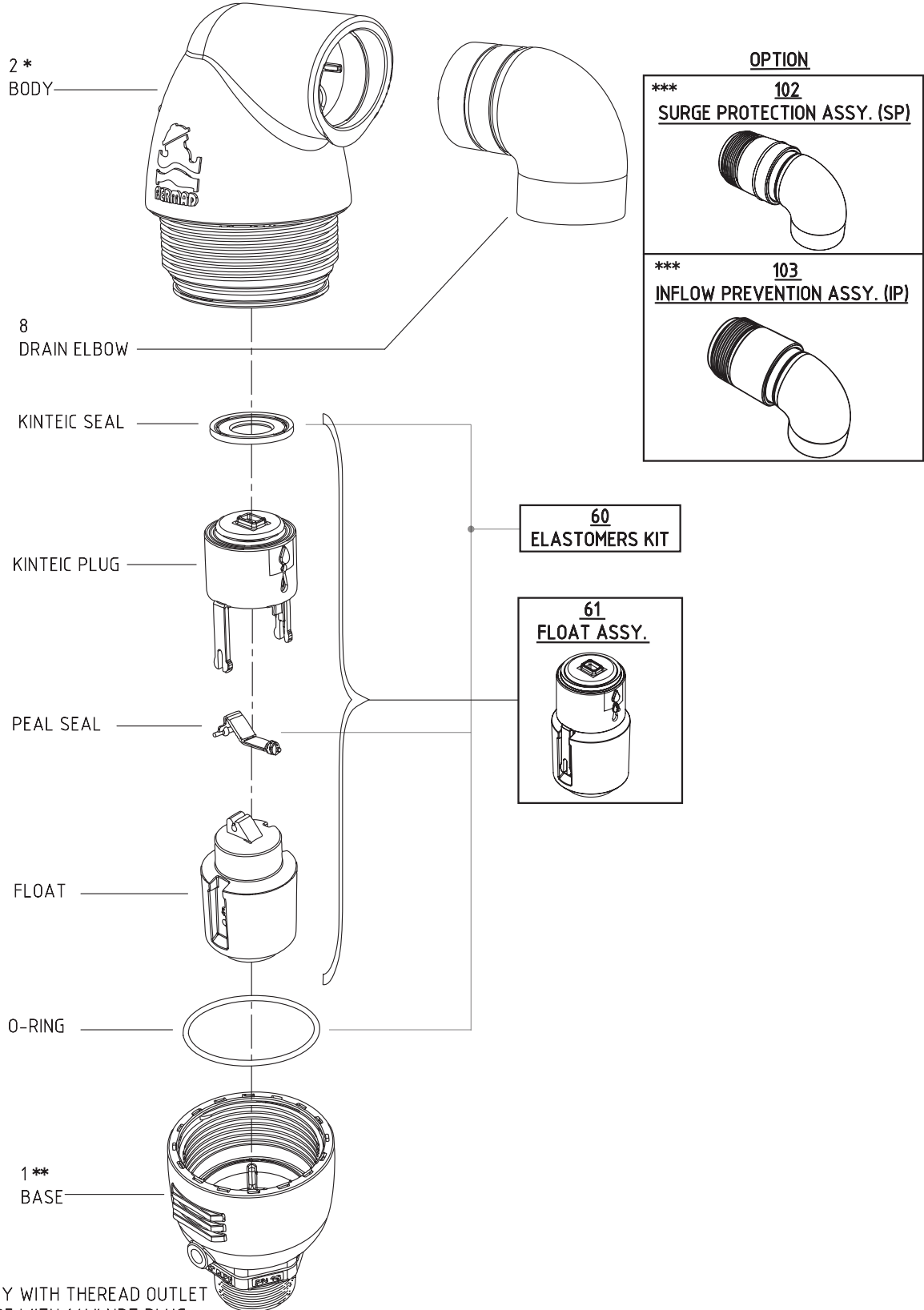

* -2a BODY WITH THEREAD OUTLET
 ** -1a BASE WITH 1/4" NPT PLUG
 *** - ASSEMBLED WITH THREADED OUTLET BODY (2a)



C11 Combination Air Valve

Sizes: 3/4-1"; DN20-25

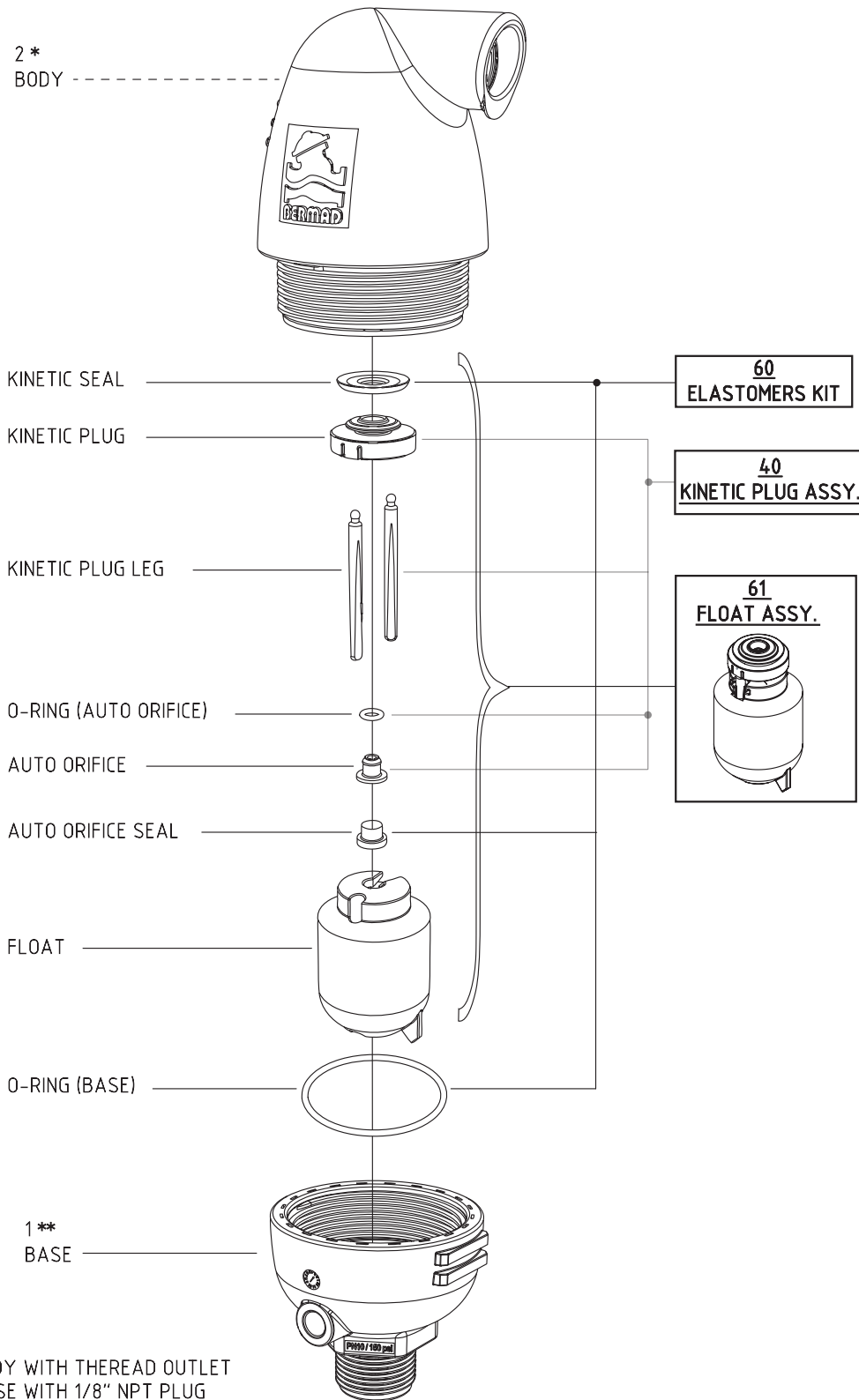



C11 Combination Air Valve

Sizes: 2"; DN50

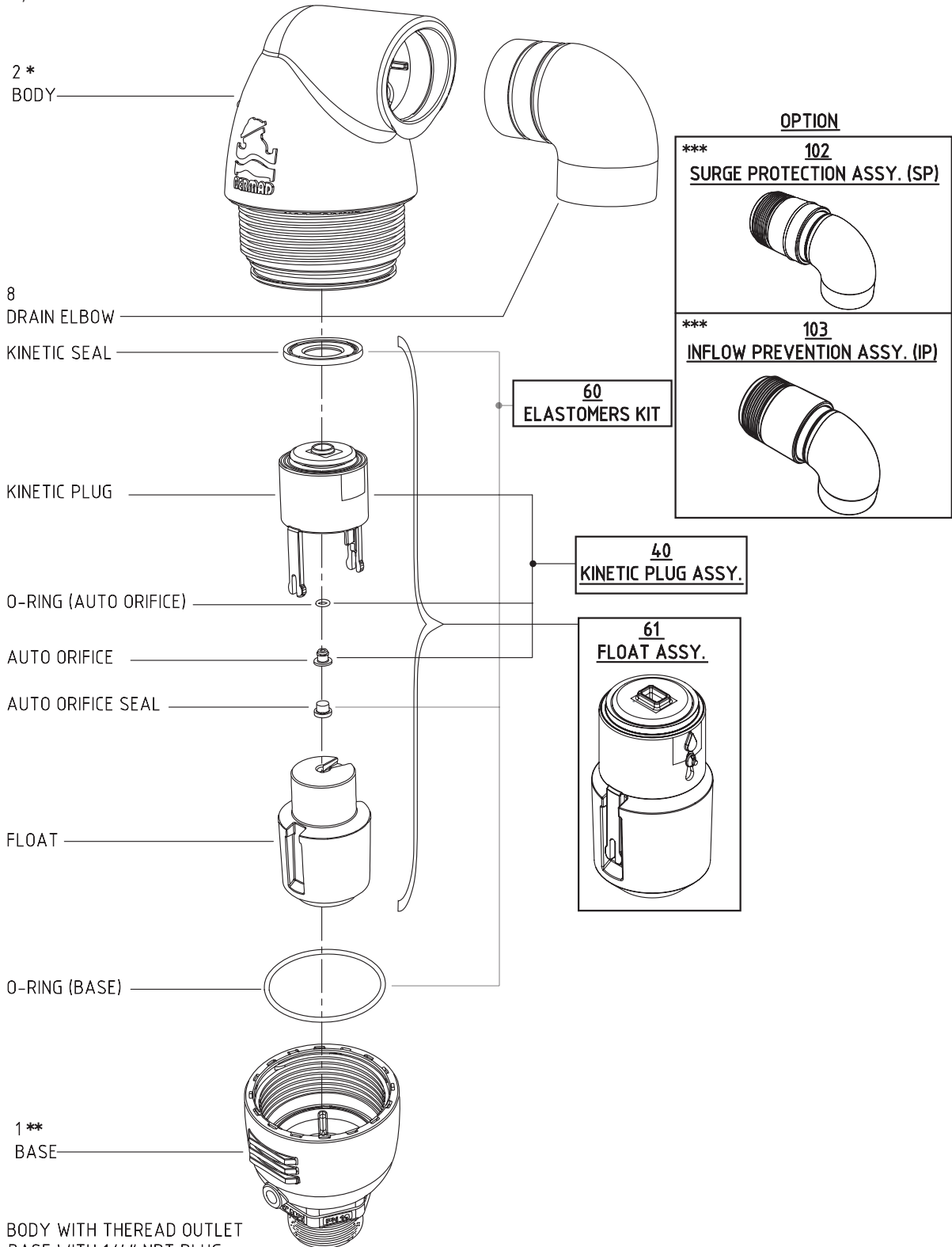

* -2a BODY WITH THEREAD OUTLET
 ** -1a BASE WITH 1/4" NPT PLUG
 *** -ASSEMBLED WITH THREDED OUTLET BODY (2a)



C30 Combination Air Valve

Sizes: 3/4-1"; DN20-25

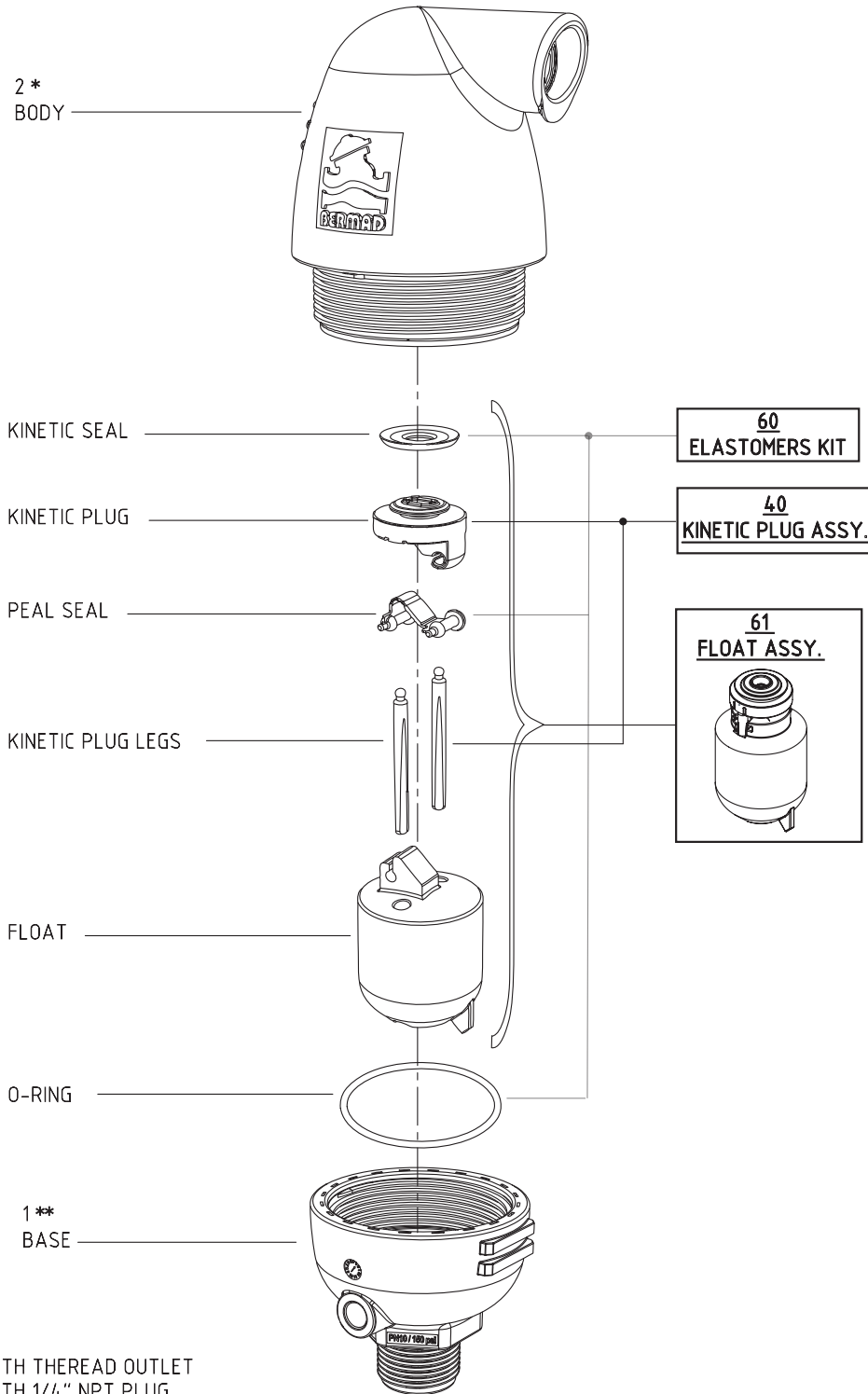



C30 Combination Air Valve

Sizes: 2"; DN50

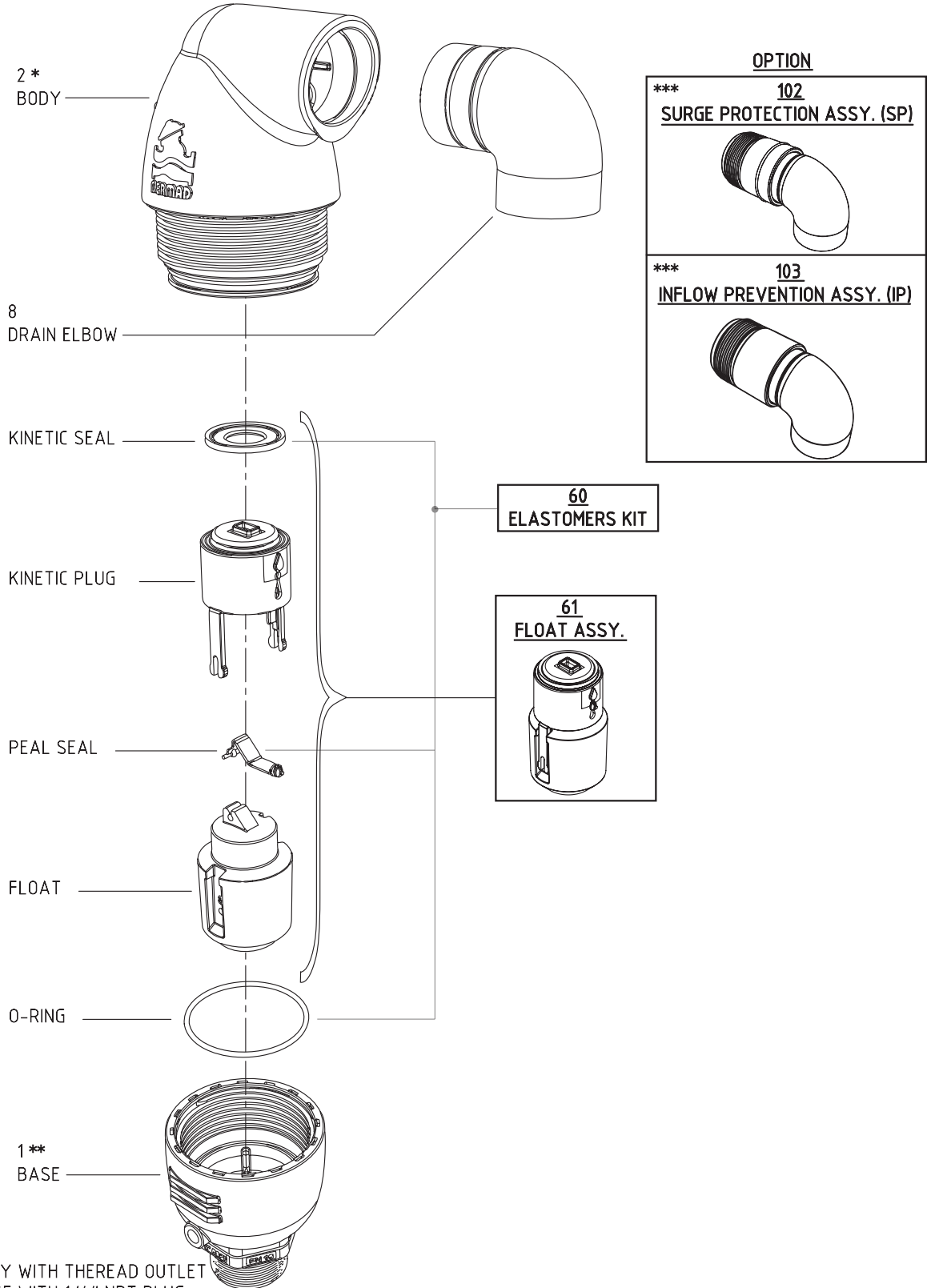

* -2a BODY WITH THEREAD OUTLET
 ** -1a BASE WITH 1/4" NPT PLUG
 *** -ASSEMBLED WITH THREADED OUTLET BODY (2a)



C31 Combination Air Valve

Sizes: 3/4-1"; DN20-25

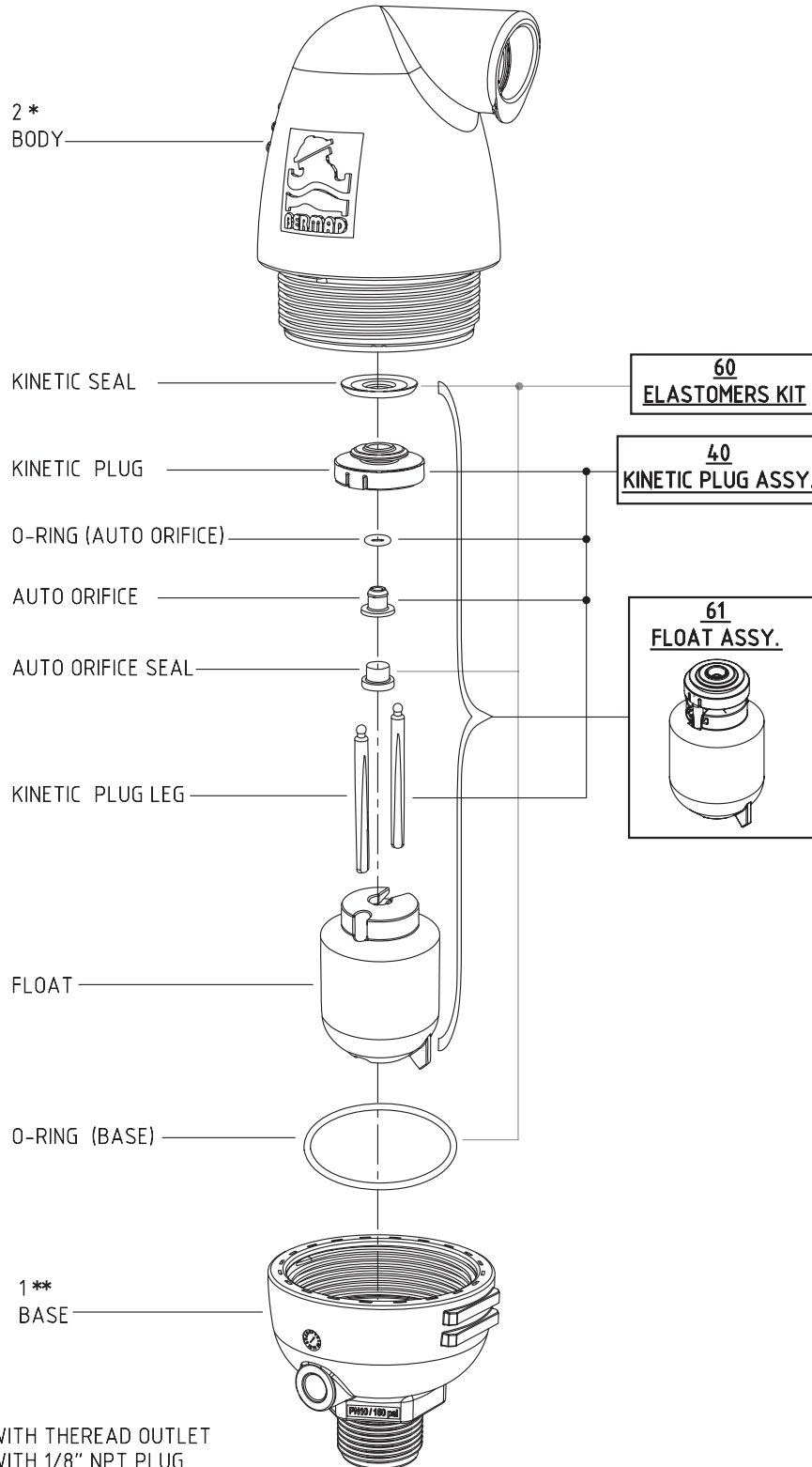



C31 Combination Air Valve

Size: 2"; DN50

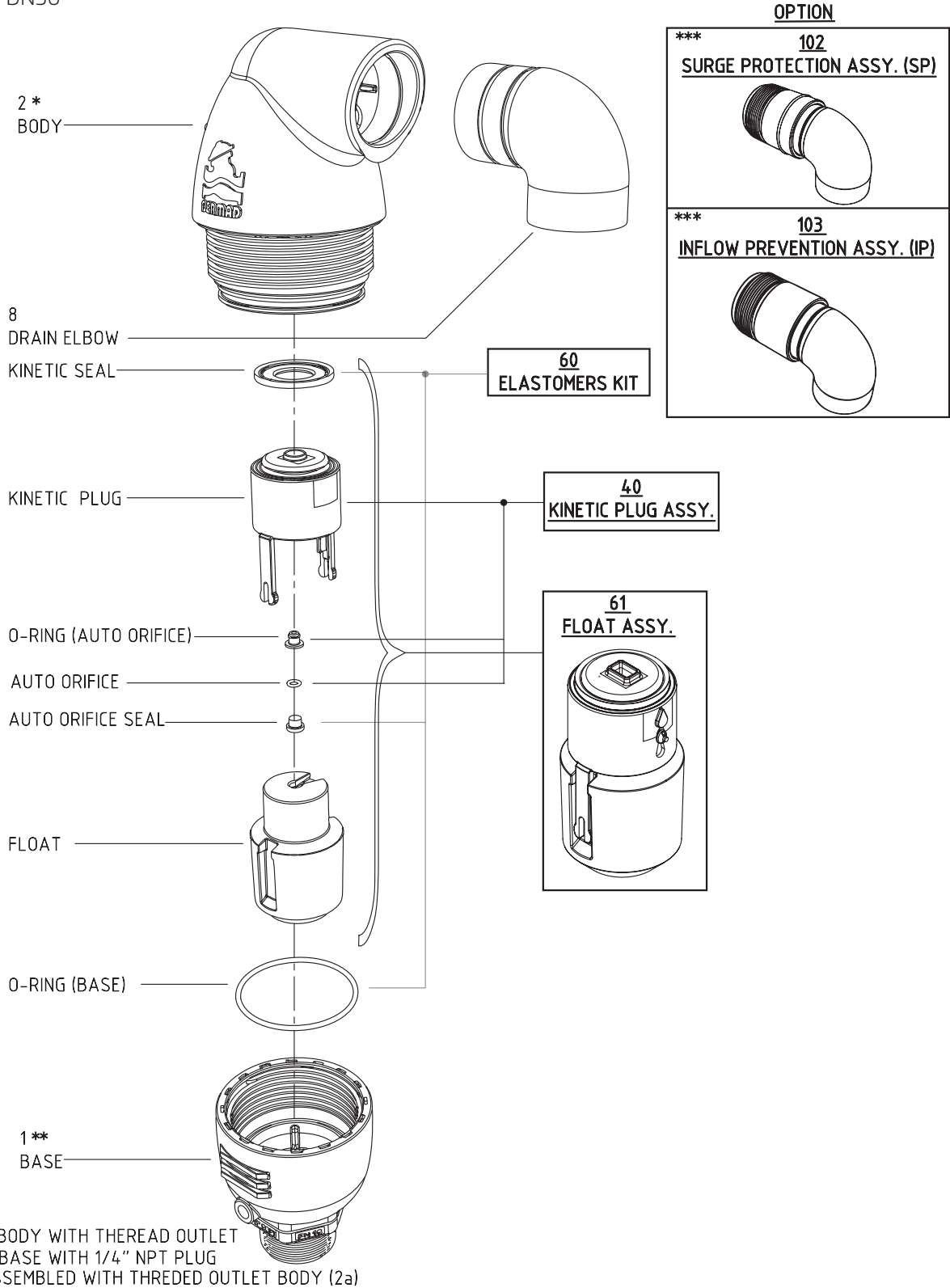



C50 Sewage & Wastewater Combination Air Valve

Sizes: 2-4"; DN50-100

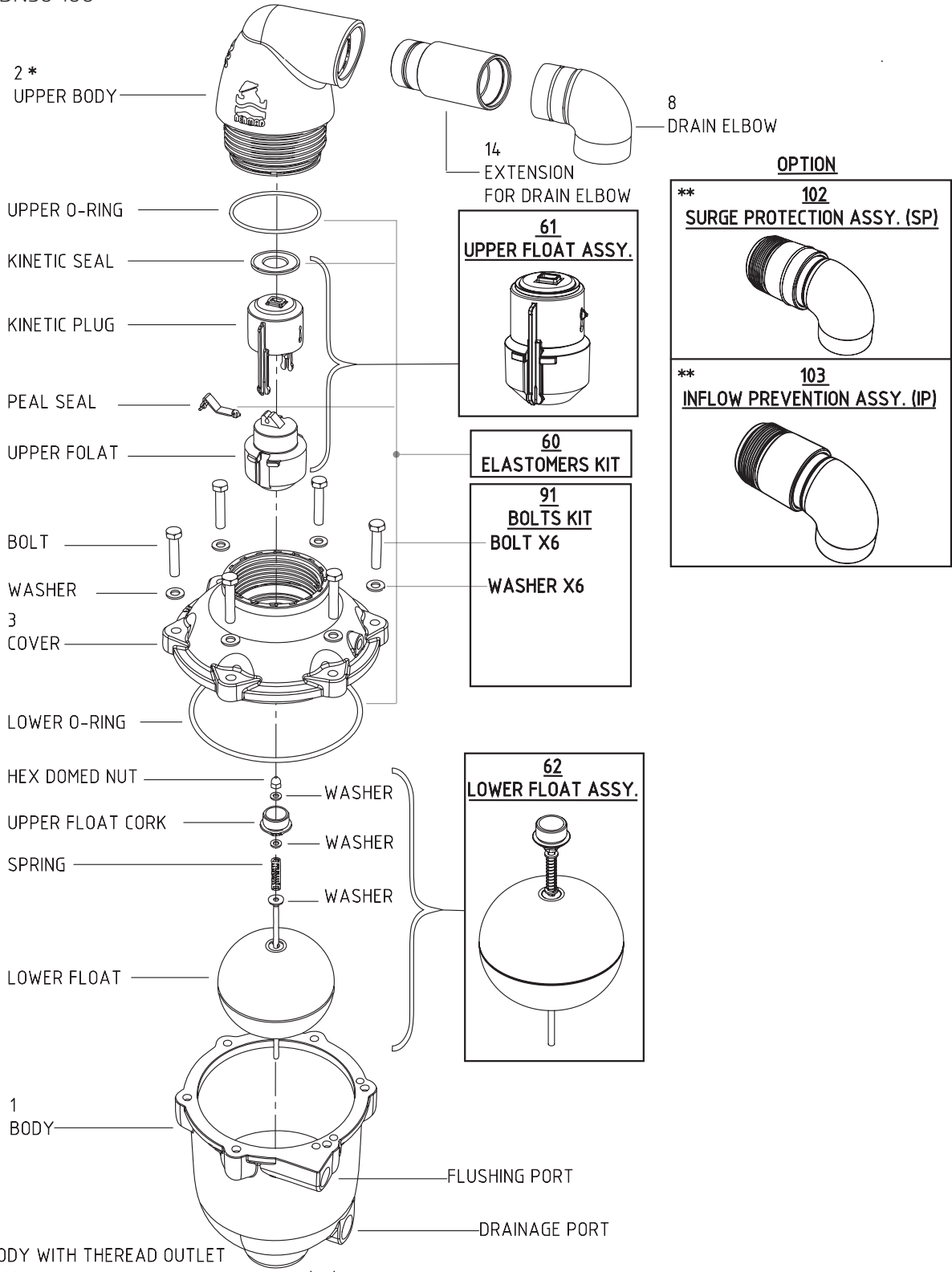

* -2a BODY WITH THEREAD OUTLET
 ** -ASSEMBLED WITH THREADED OUTLET BODY (2a)



C70 Combination Air Valve (Assembly, Earlier Version)

Sizes: 2-8"; DN50-200

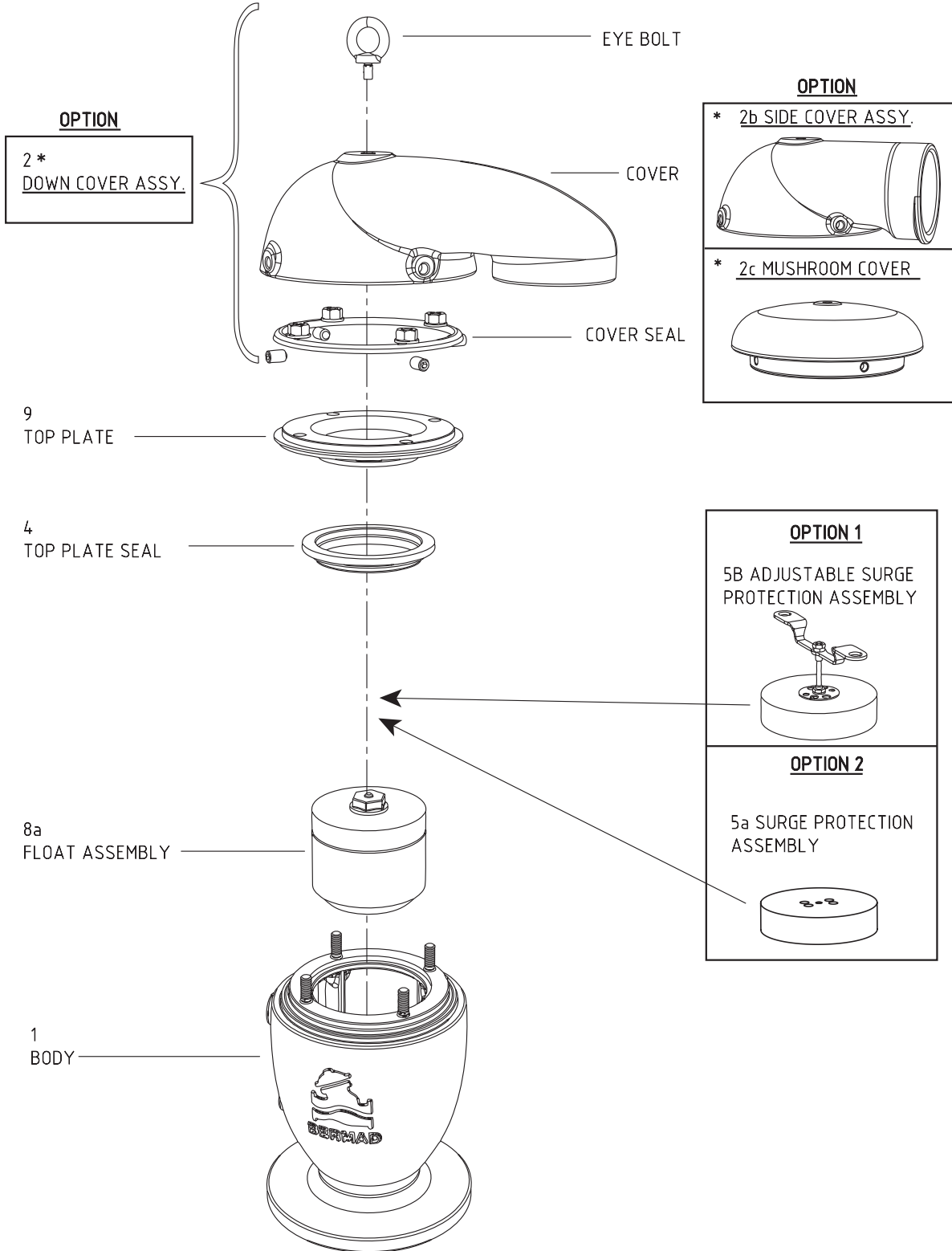



C70 Combination Air Valve (Assembly, Later Version)

Sizes: 2-8"; DN50-200

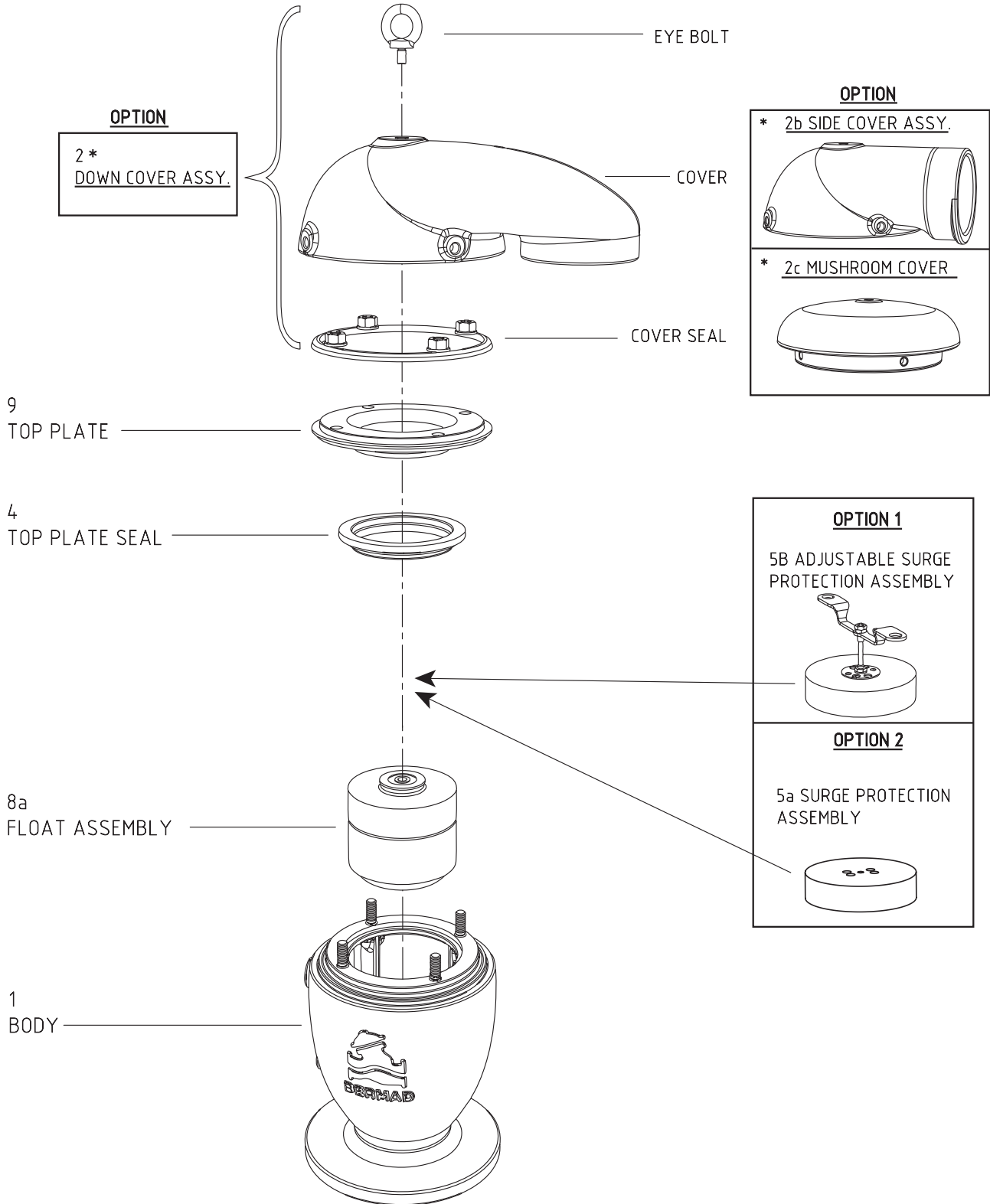



Kinetic (Air/Vacuum) Air Valve

Sizes: 3/4-1"; DN20-50

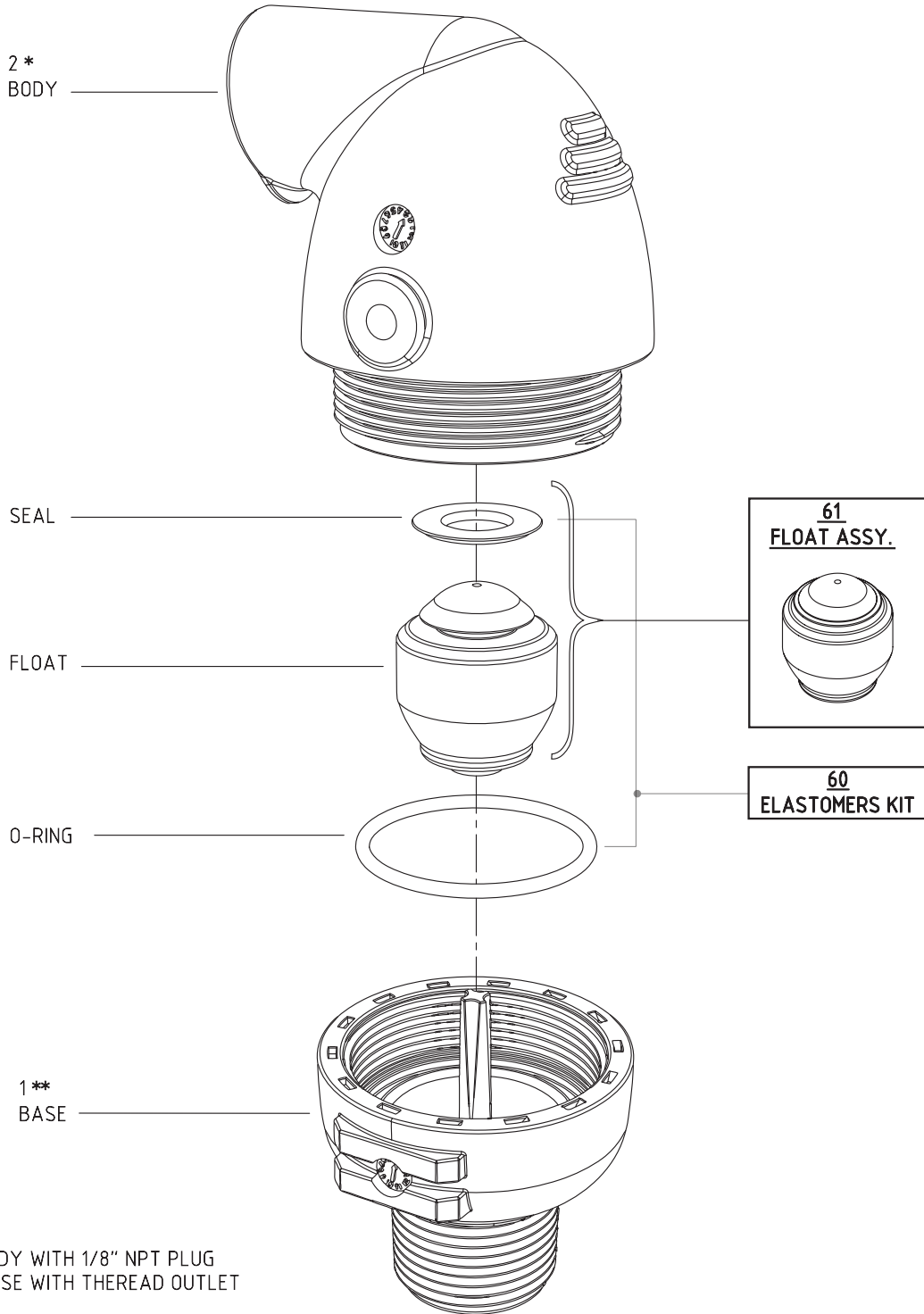



Kinetic (Air/Vacuum) Air Valve

Size: 2"; DN50

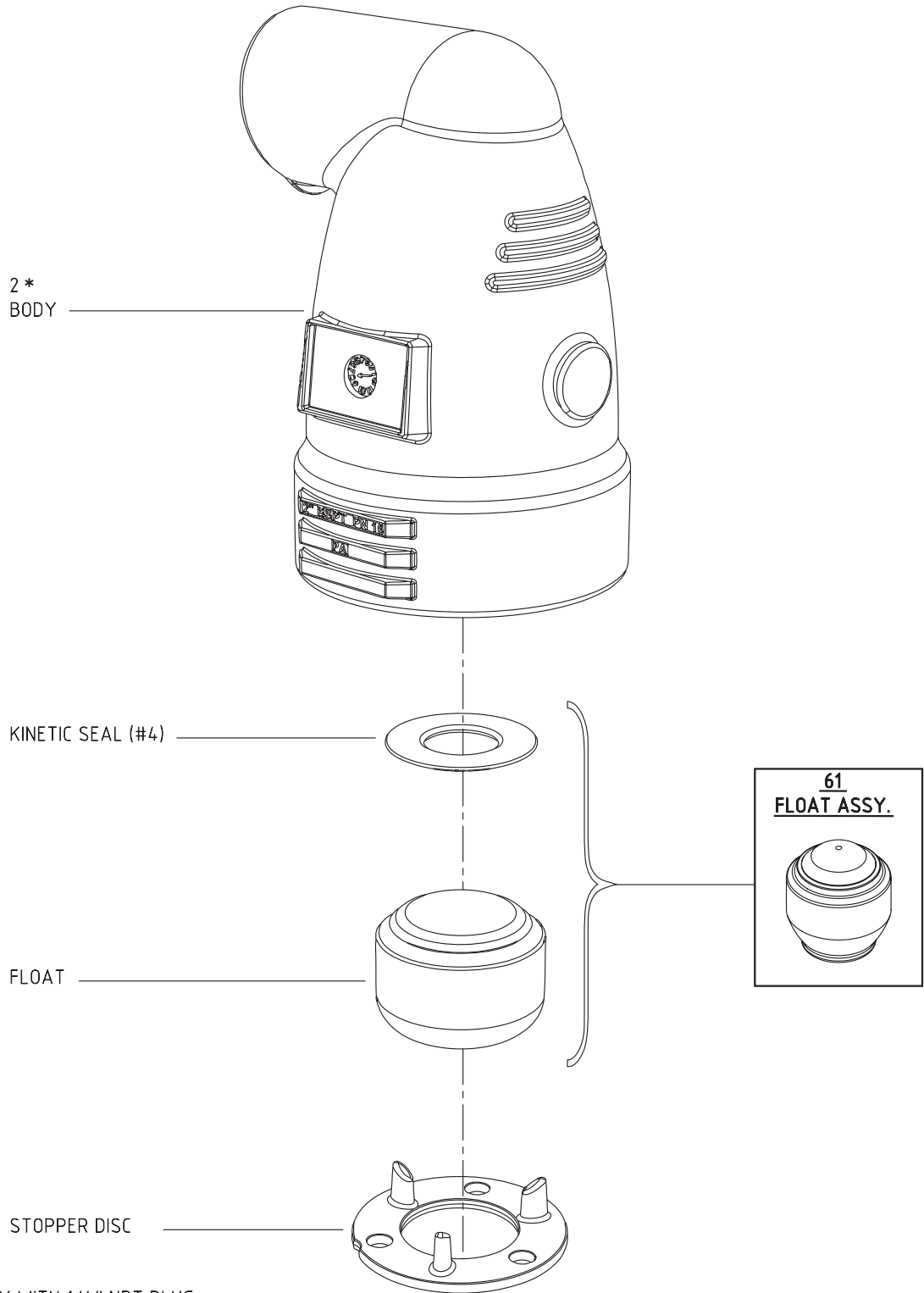



S-390 3-Way Solenoid Pilot Valve

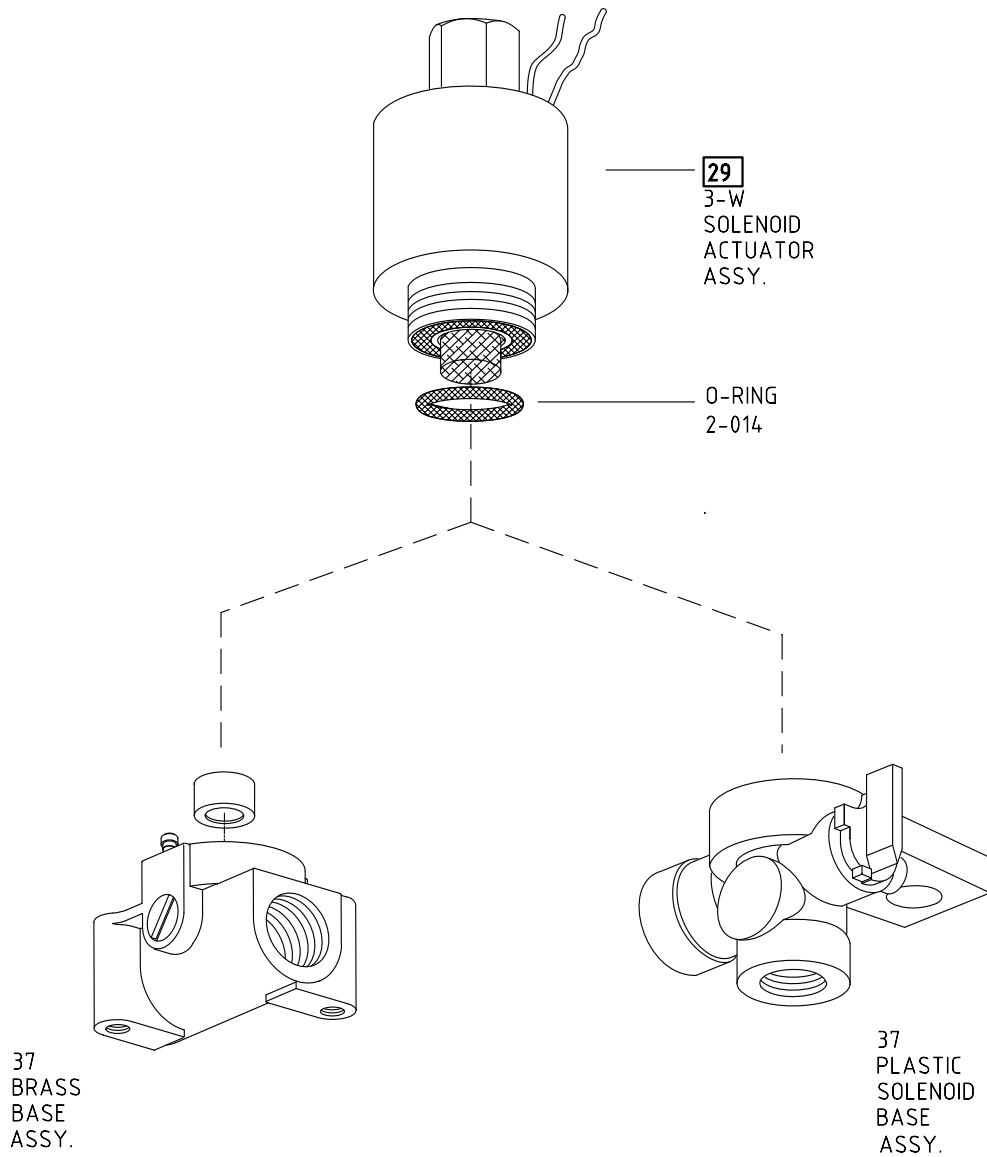

- RANGE OF OPERATING VOLTAGES



S-390 2-Way Solenoid Actuator

S-392 2-Way Latching Solenoid Actuator

-

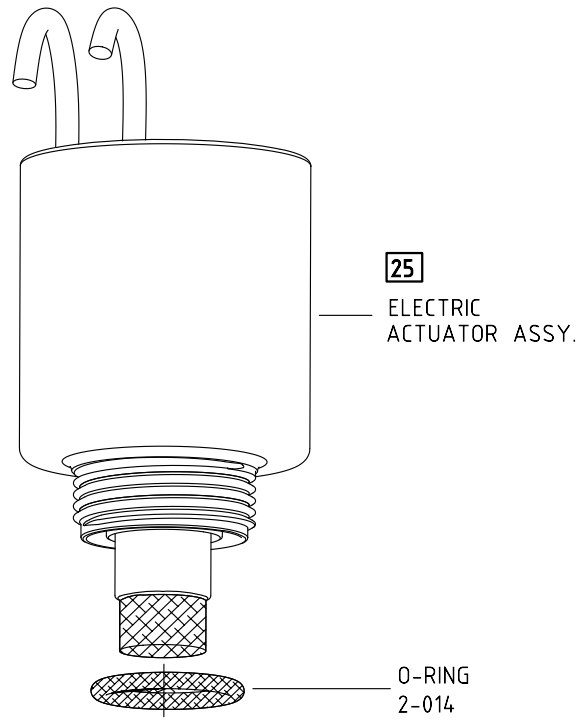



S-982-2L 3-Way Latching Solenoid Pilot Valve-3 Connectors

S-985-3L 3-Way Latching Solenoid Pilot Valve-2 Connectors

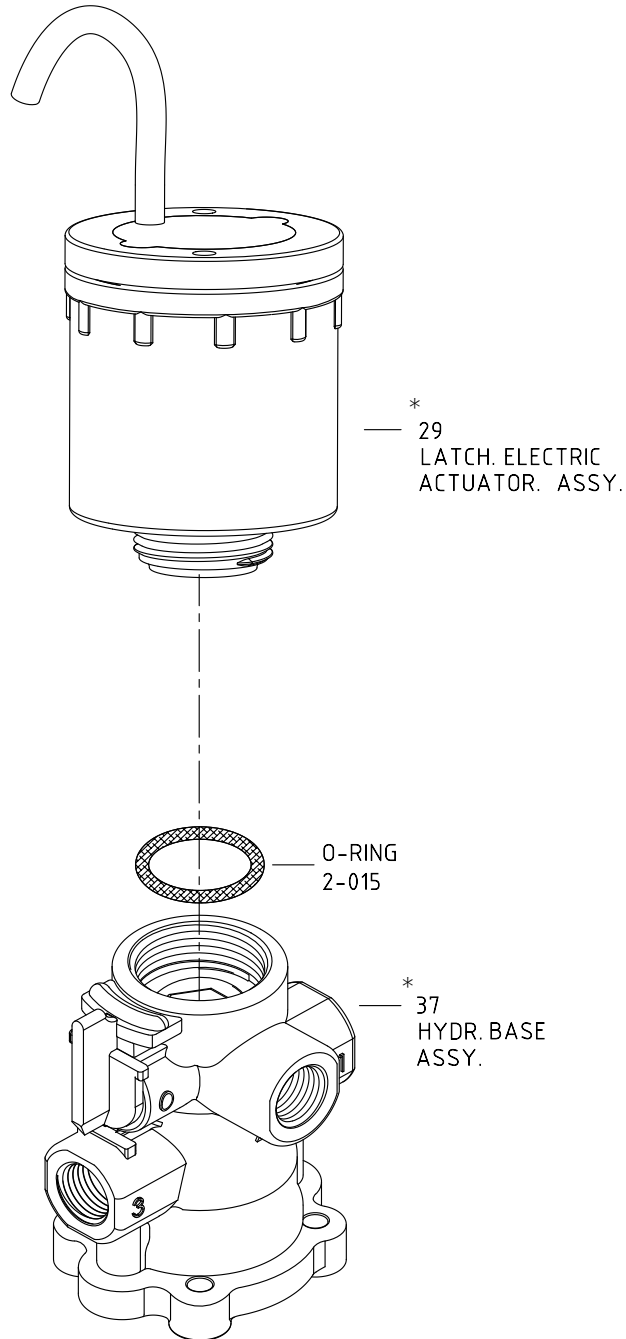

* BRASS BASE OR PLASTIC BASE



S-400 3-Way Solenoid Pilot Valve

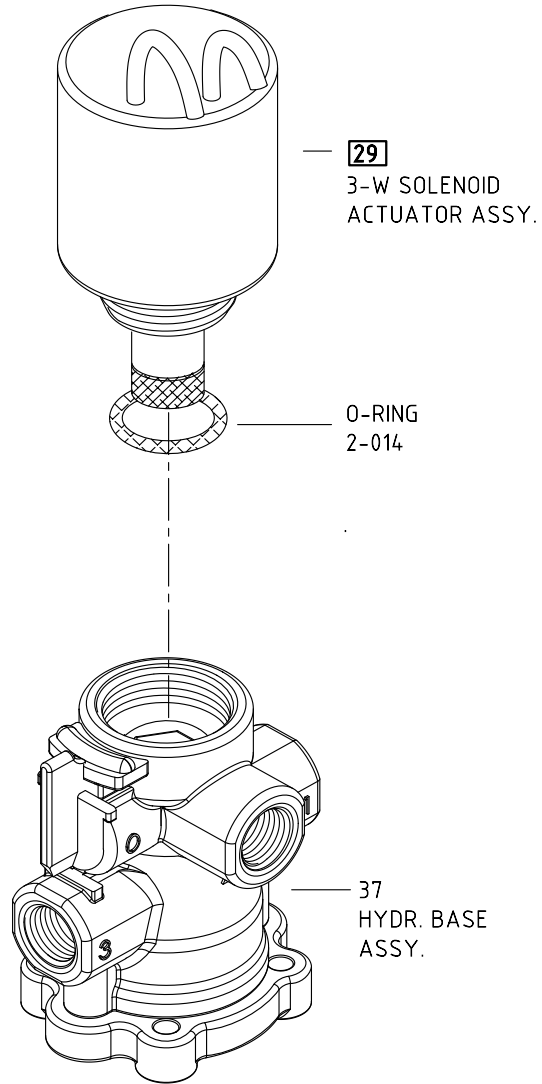



S-402 3-Way Latching Solenoid Pilot Valve

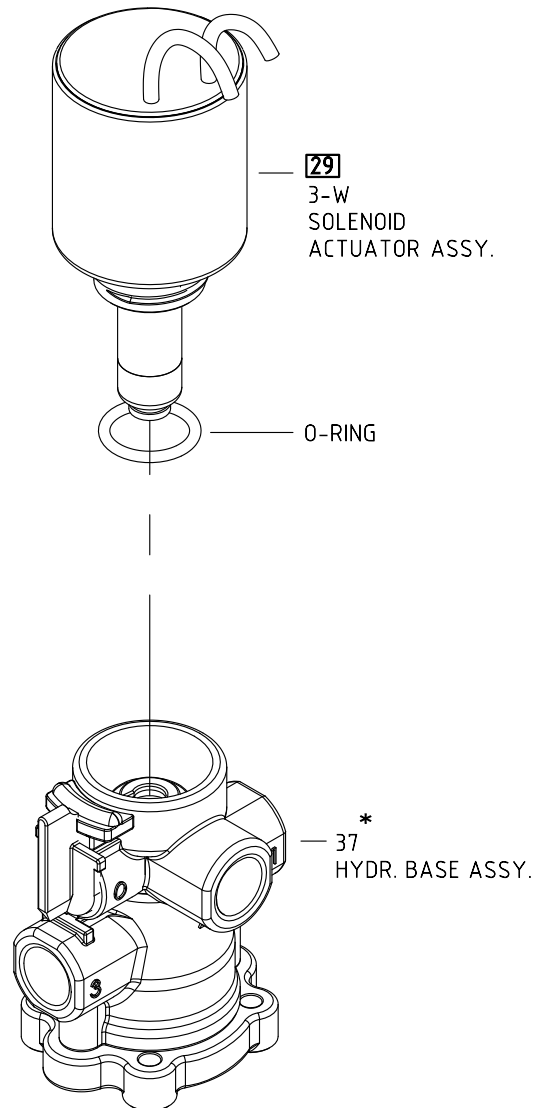

* - BRASS BASE OR PLASTIC BASE

□ - RANGE OF OPERATING VOLTAGES



PC-20 Metal 2-Way Pressure Reducing Mini Pilot Valve

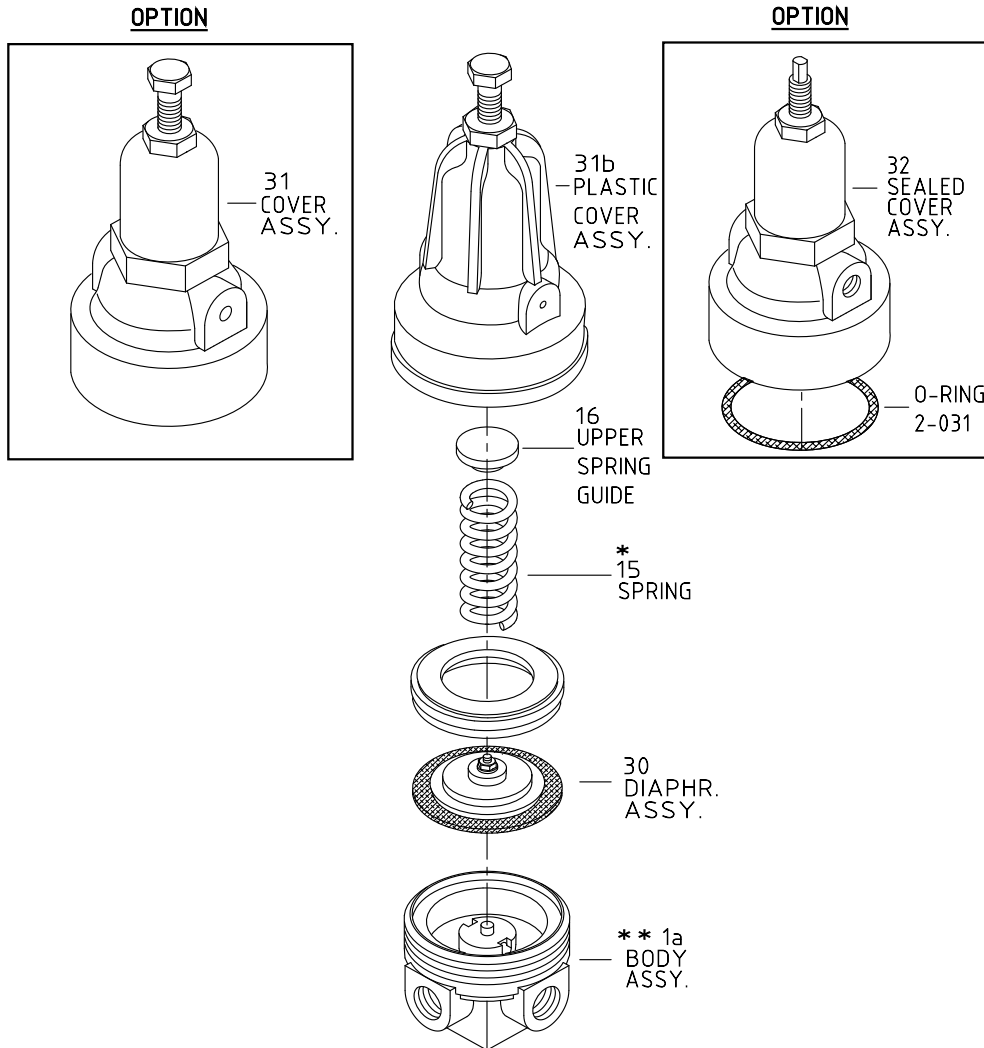

* - DIFFERENT SPRING
 ** OPTION- OVERHAUL IN BERMAD



PC-30 Metal 2-Way Pressure Sustaining Mini Pilot Valve

PC-3Q Metal 2-Way Quick Relief Mini Pilot Valve

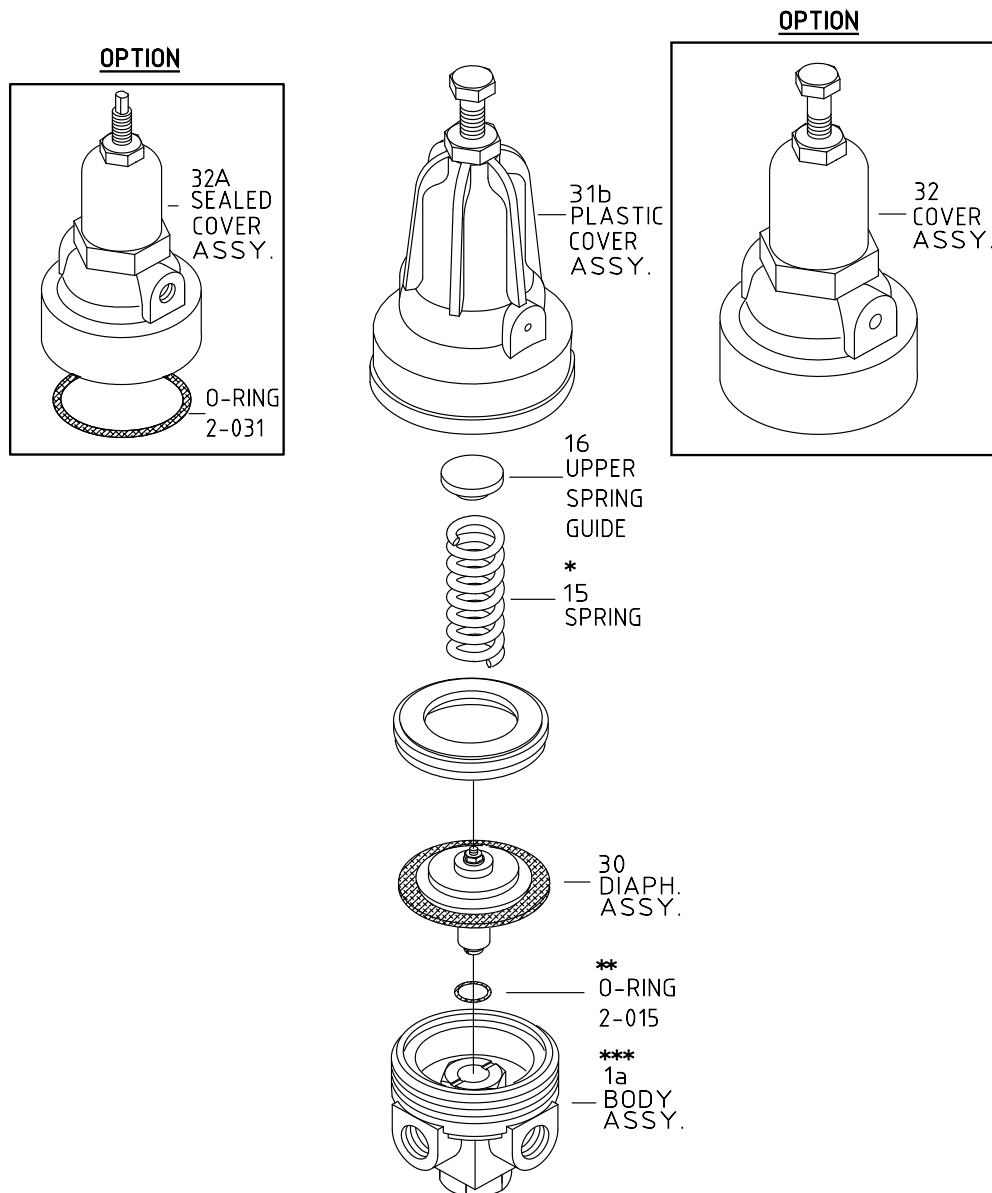

- * - DIFFERENT SPRING
- ** - FOR SUSTAINING PILOT ONLY
- *** - OPTION-OVERHAUL IN BERMAD



PC-20 Plastic 2-Way Pressure Reducing Mini Pilot Valve

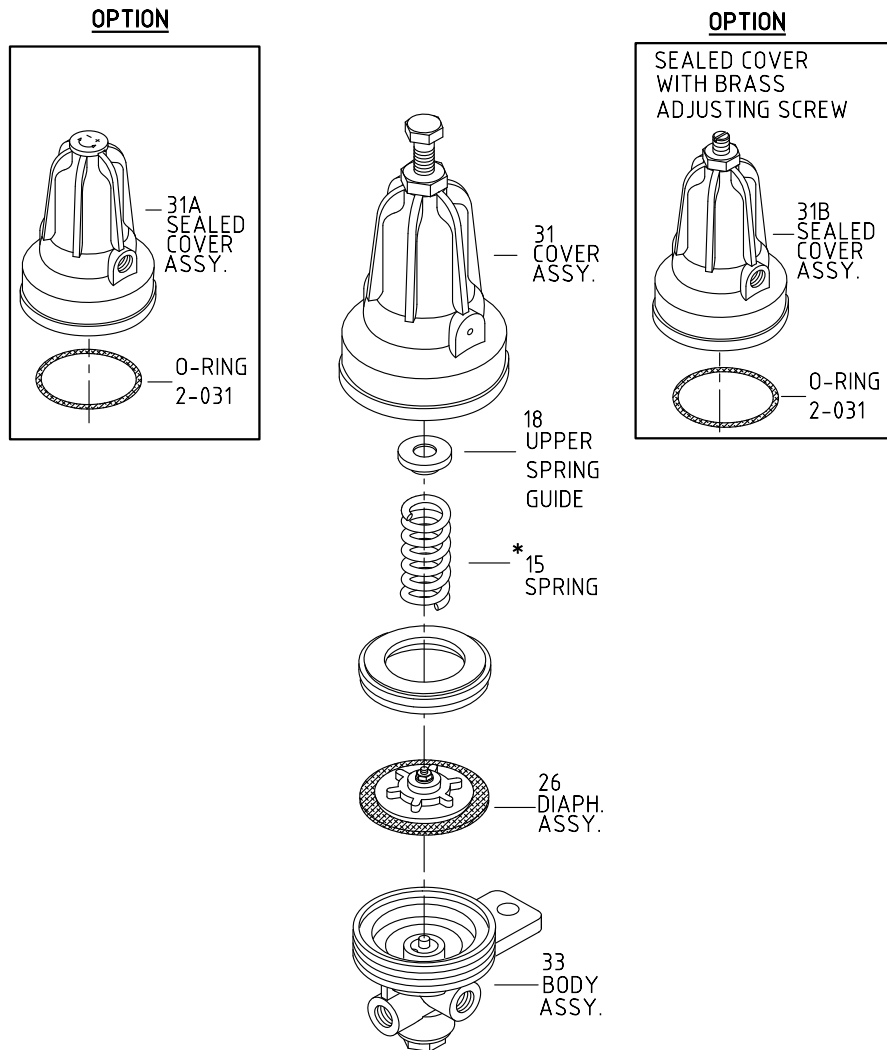

* - DIFFERENT SPRINGS



PC-X Plastic 3-Way Multi Purpose Mini Pilot Valve

PC-S Plastic 3/2 Servo Mini Pilot Valve

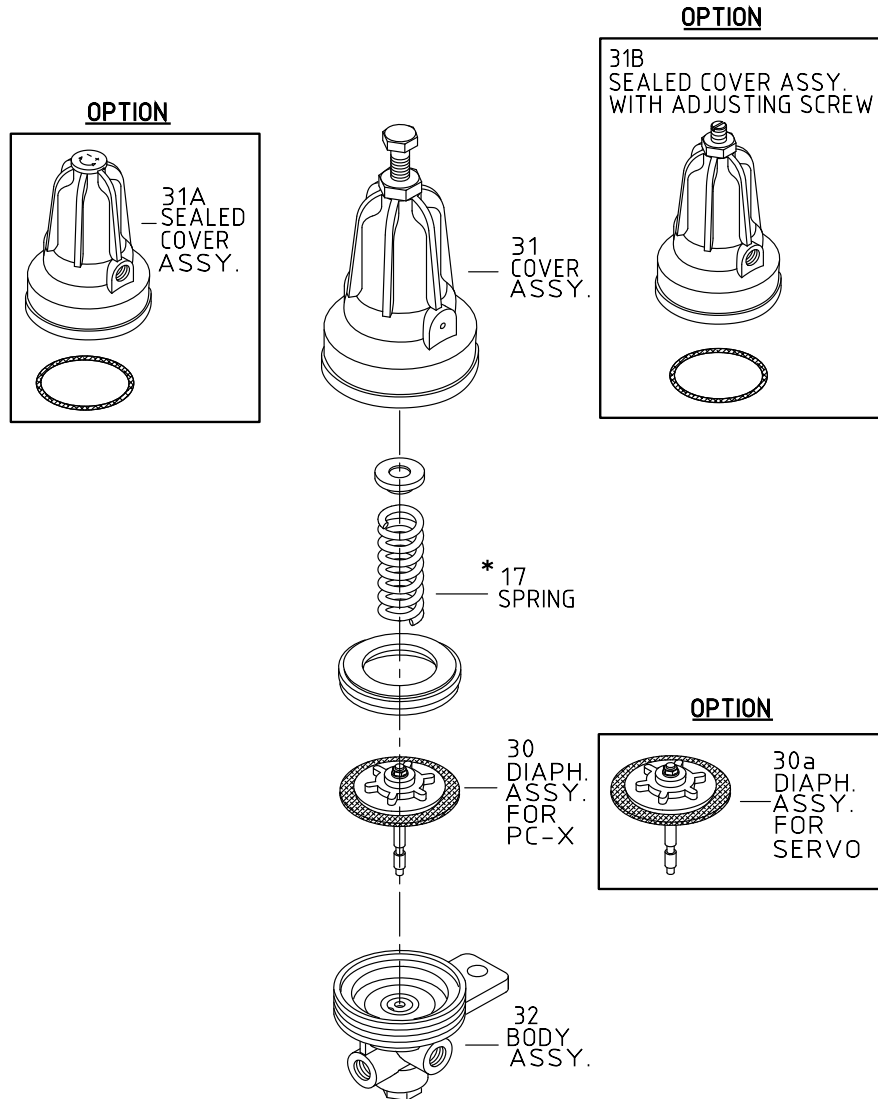

* DIFFERENT SPRING



PC-X Metal 3-Way Multi Purpose Mini Pilot Valve

PC-S Metal 3/2 Servo Mini Pilot Valve

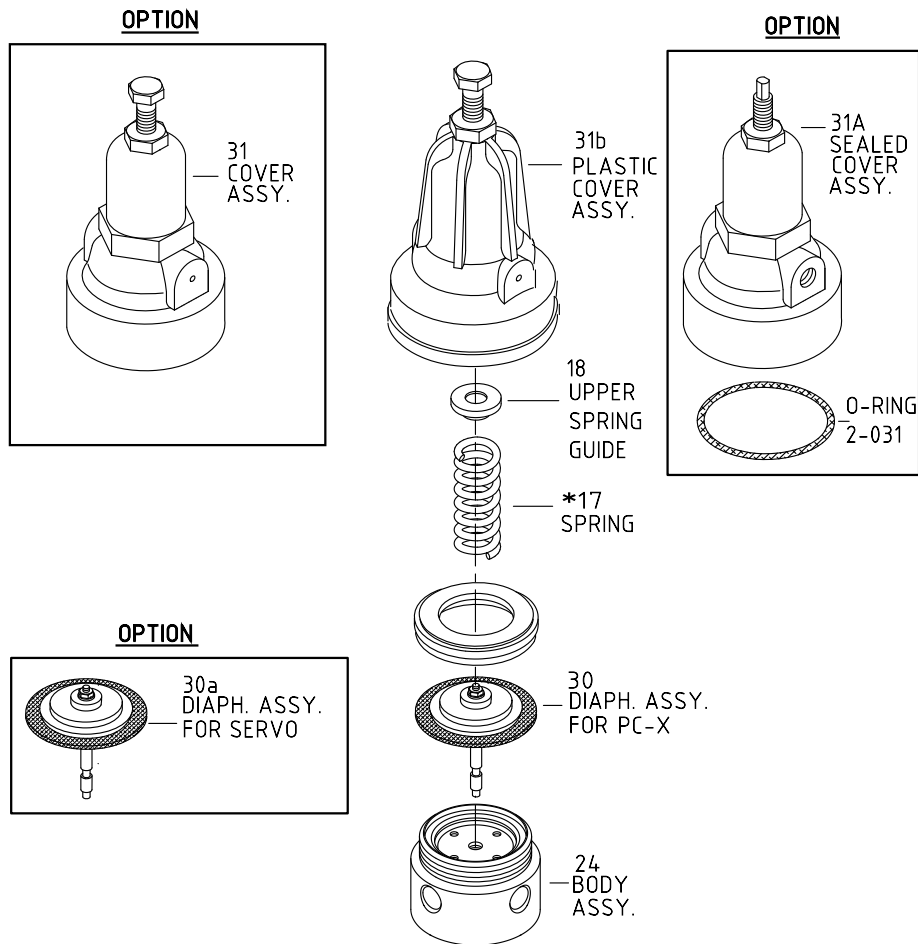



PC-Sharp-X Plastic 3-Way Multi Purpose Mini Pilot Valve

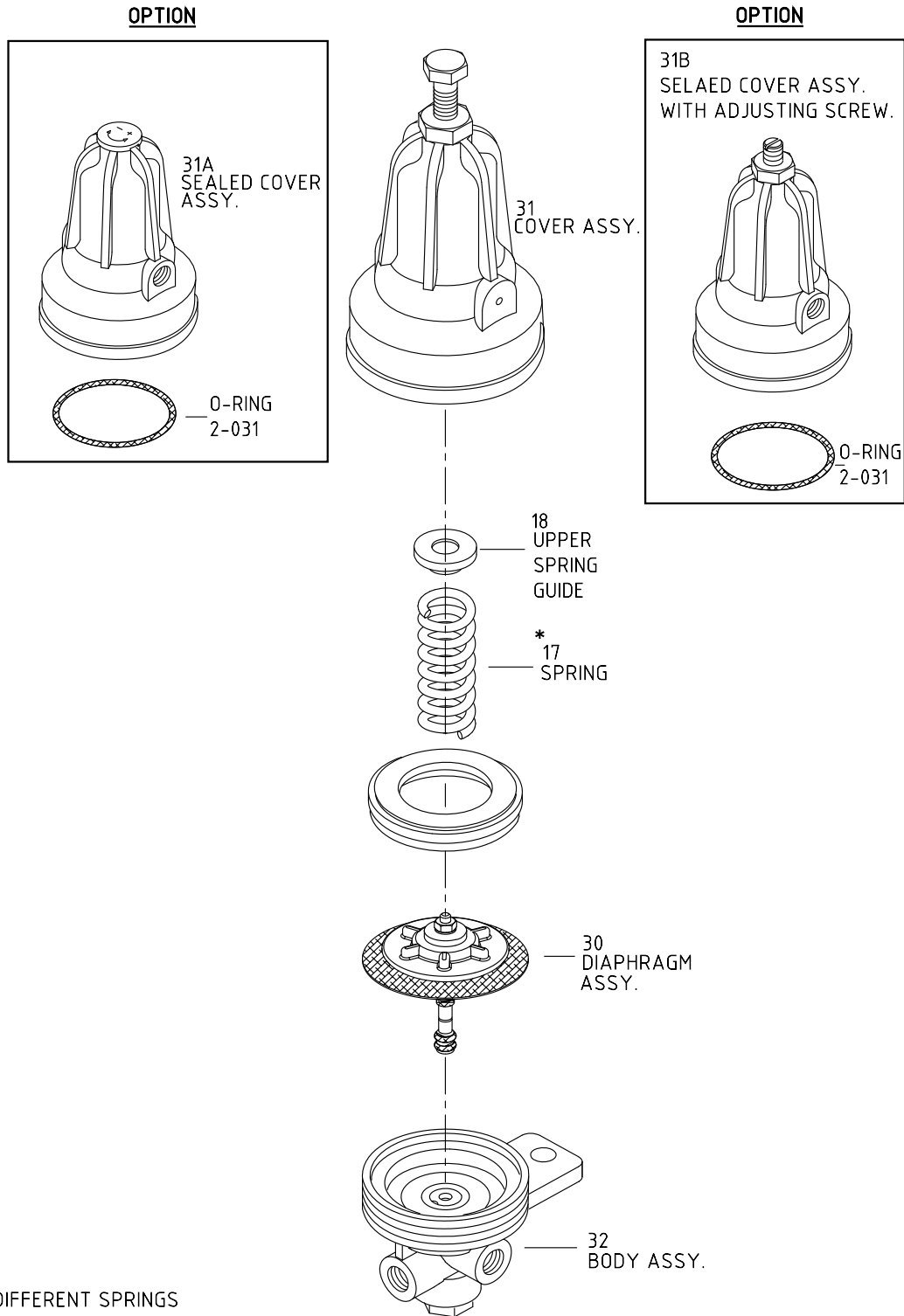



PC-Sharp-X Metal 3-Way Multi Purpose Mini Pilot Valve

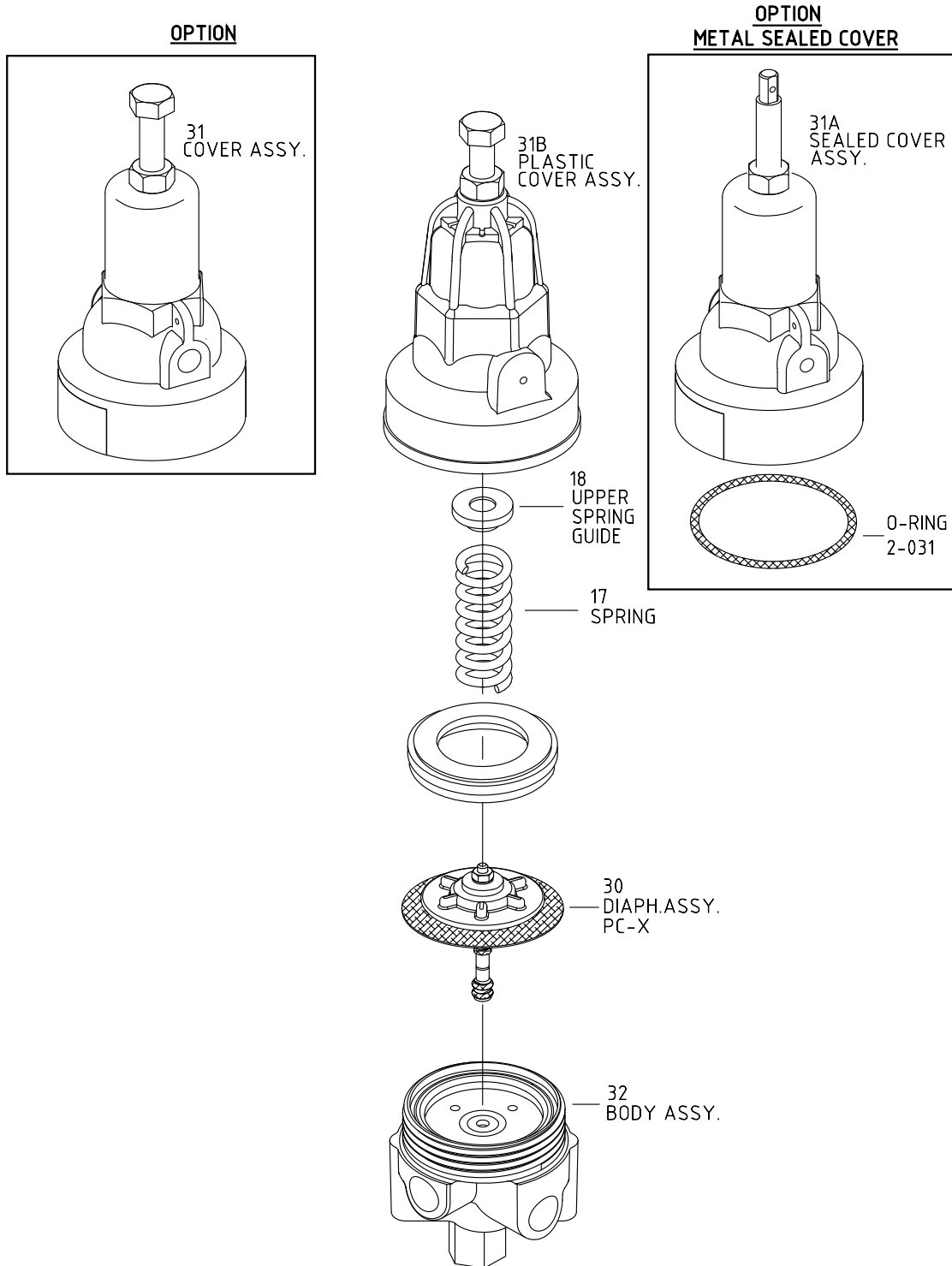



PC-30 Plastic 2-Way Pressure Sustaining Mini Pilot Valve

PC-3Q Plastic 2-Way Pressure Relief Mini Pilot Valve

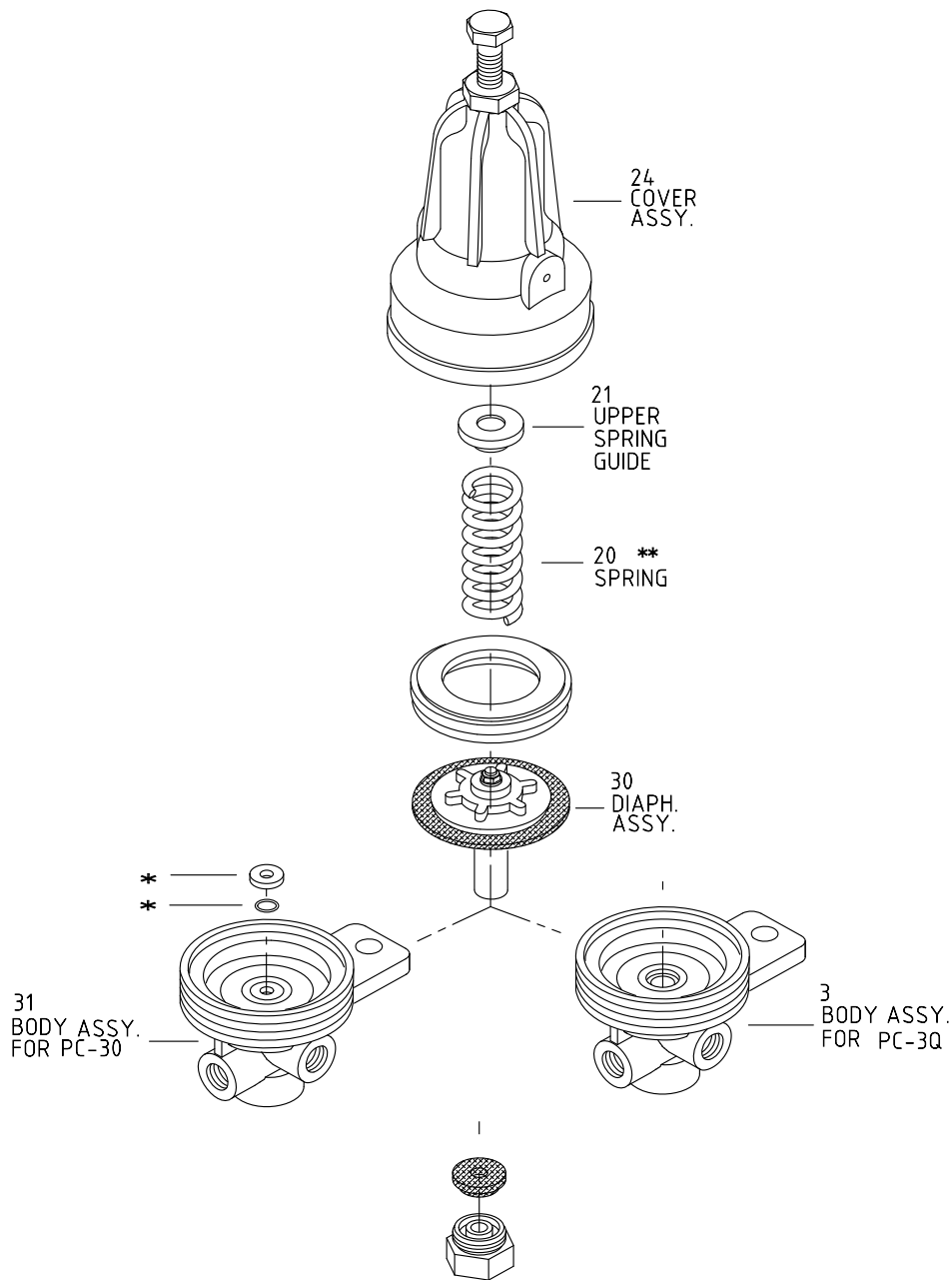

- * - FOR SUSTAINING PILOT ONLY
- ** - DIFFERENT SPRINGS



PC-70 Paddle Flow Rate Servo Mini-Pilot, Plastic

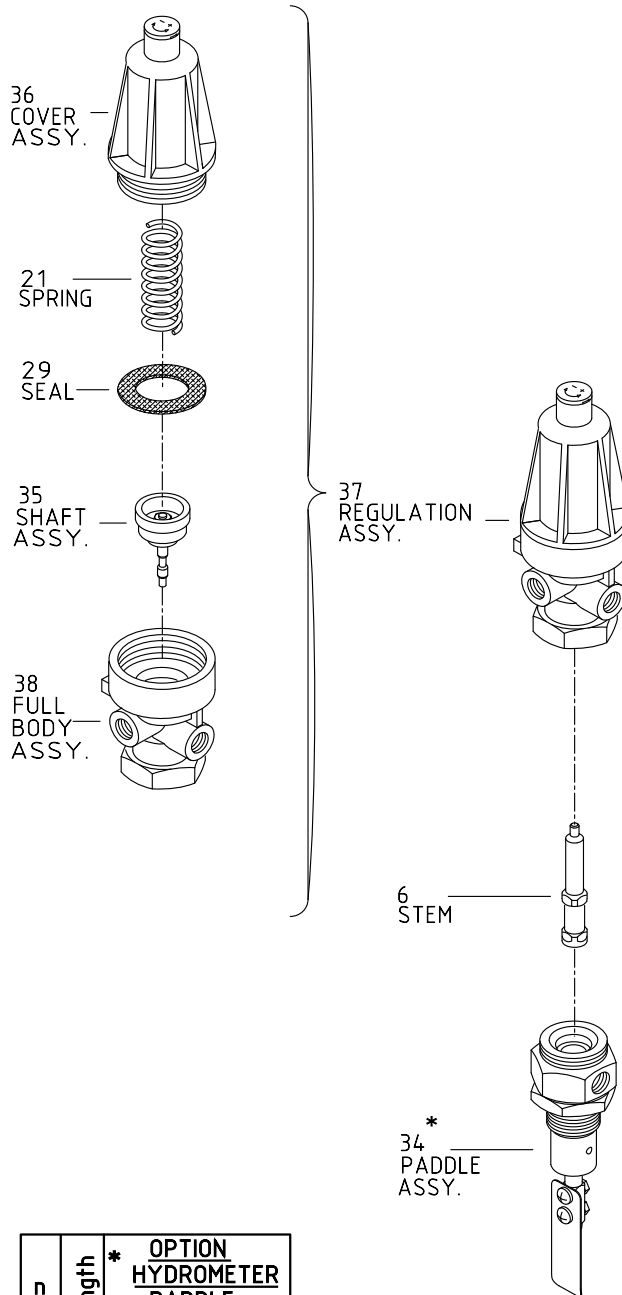

n	length	* OPTION HYDROMETER PADDLE
2"	35	
3"	50	
4"	65	
6"	80	
8"	95	
10"	110	



PC-70 Paddle Flow Rate Servo Mini-Pilot, Metal

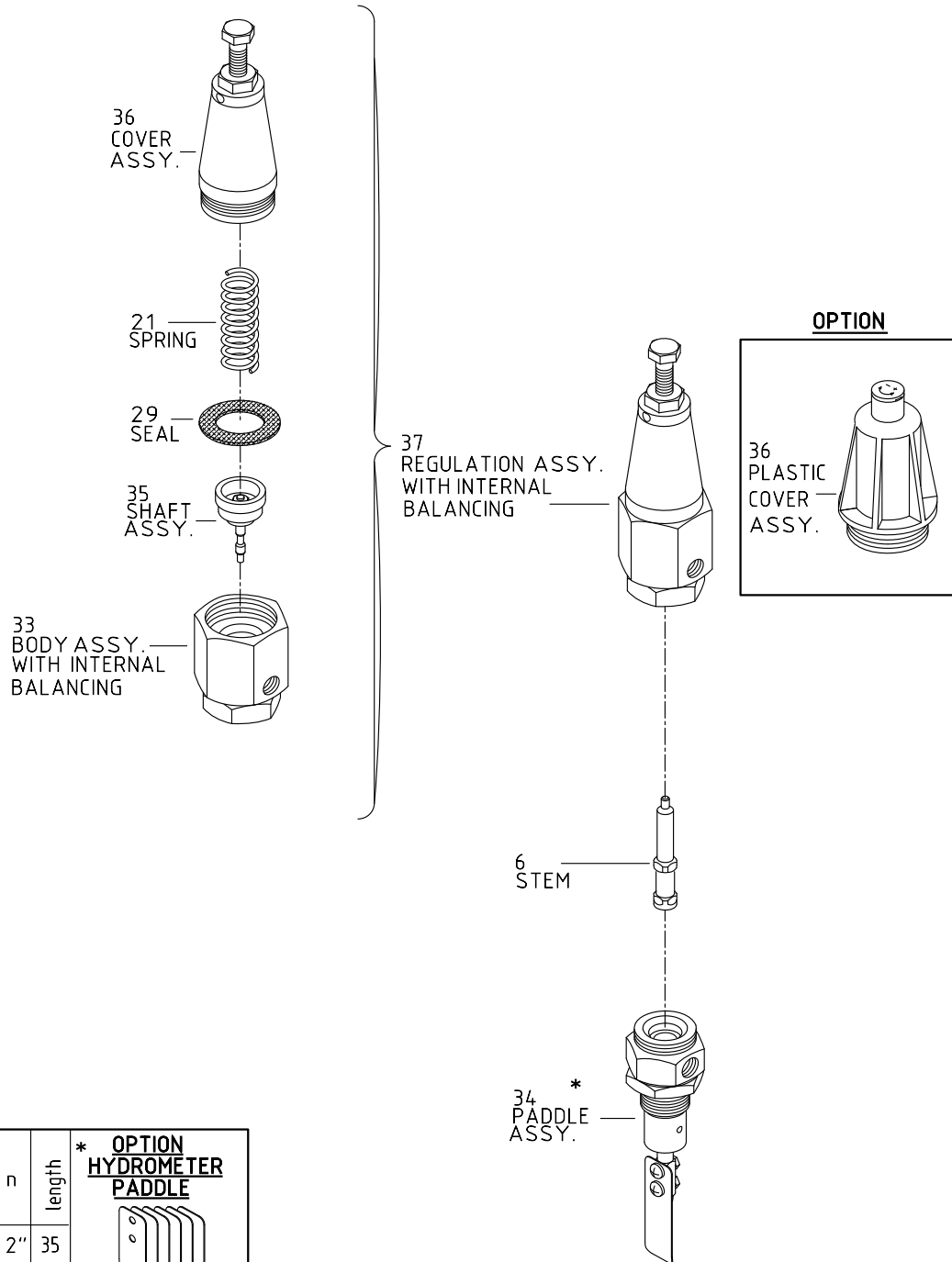

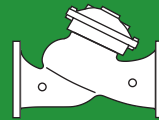

Diaphragm Actuated Basic Control Valves

Sizes: 1½-2½"; DN40-65

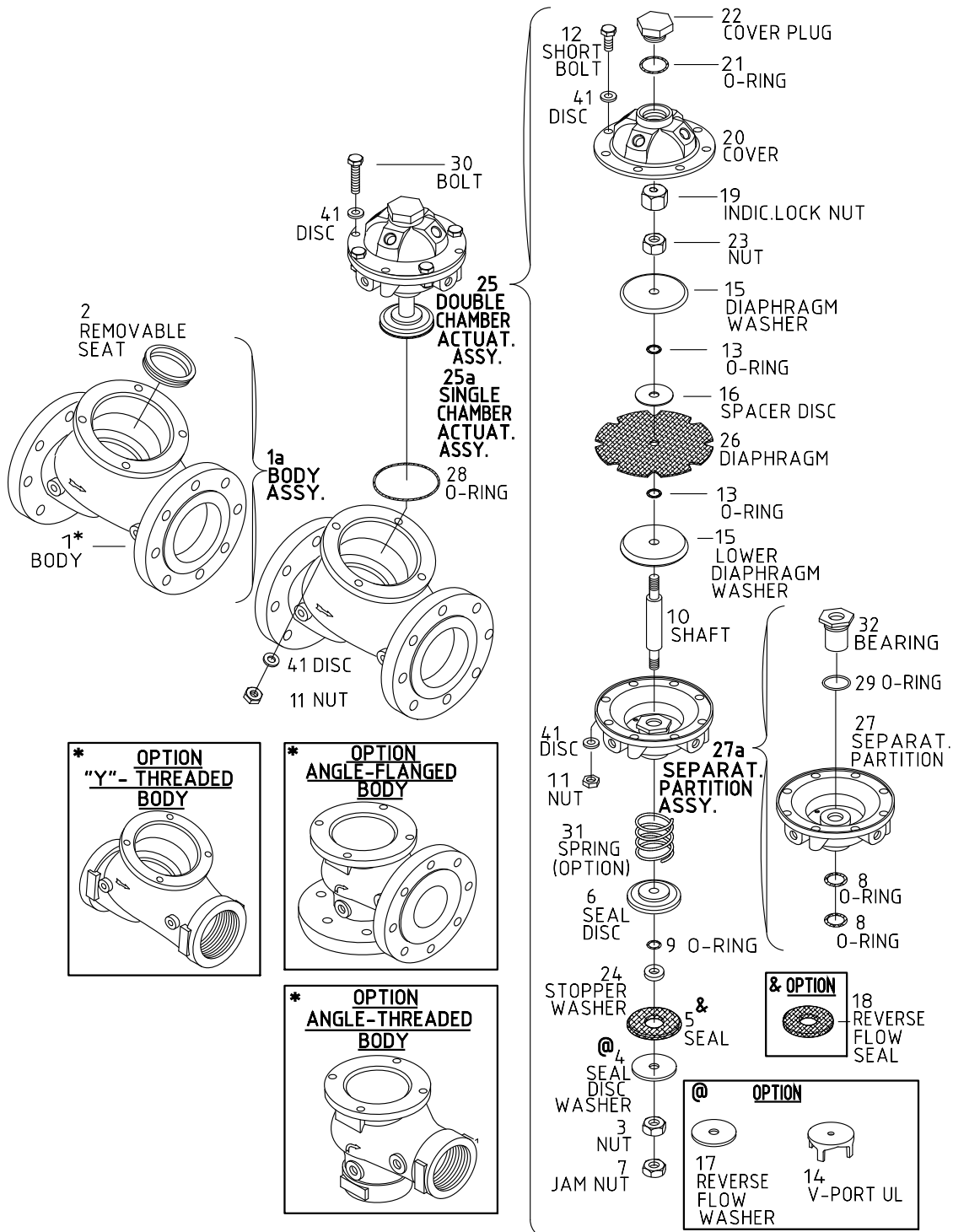

Diaphragm Actuated Basic Control Valves

Size: 2", DN50

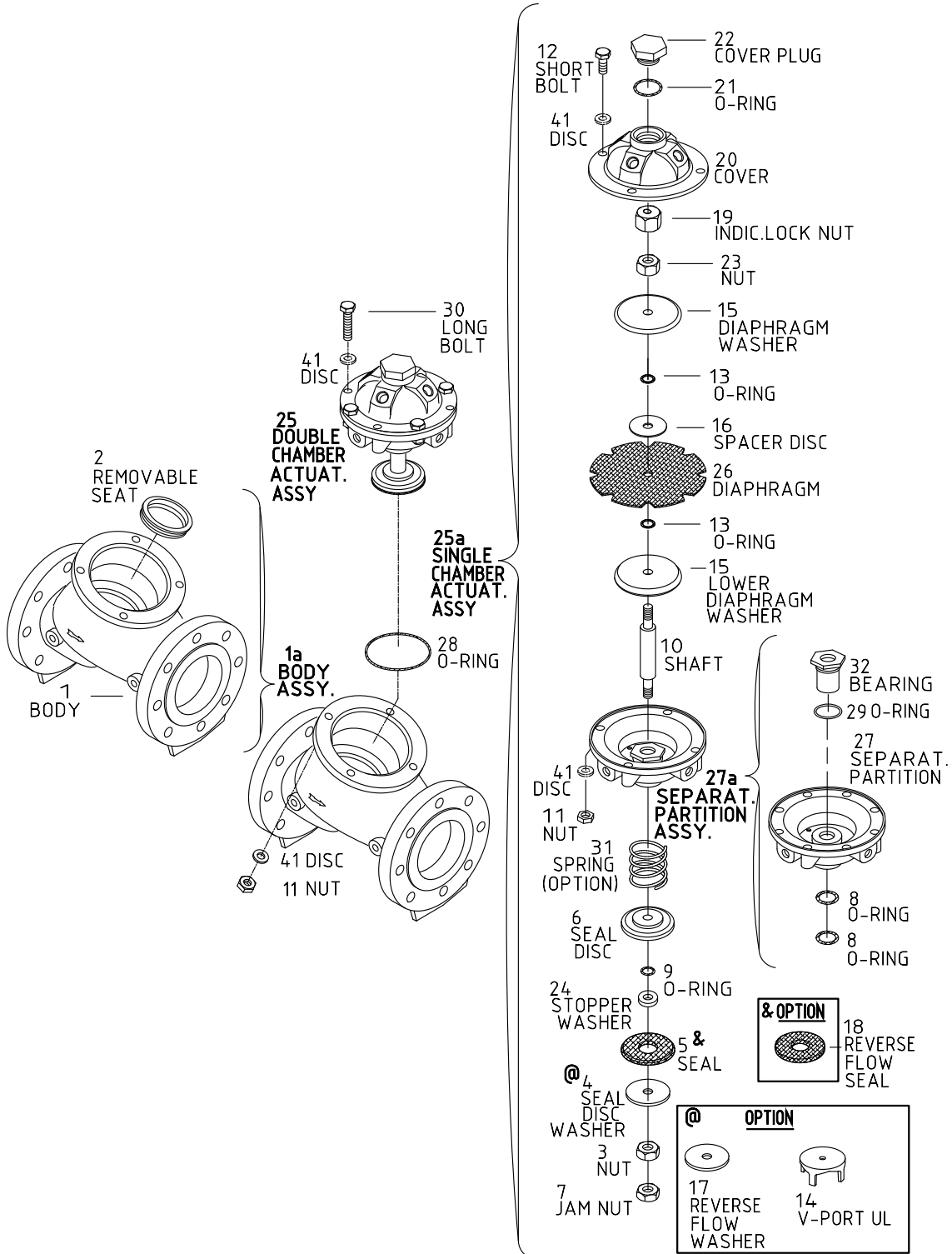



Diaphragm Actuated Basic Control Valves

Sizes: 1½-3"; DN40-80

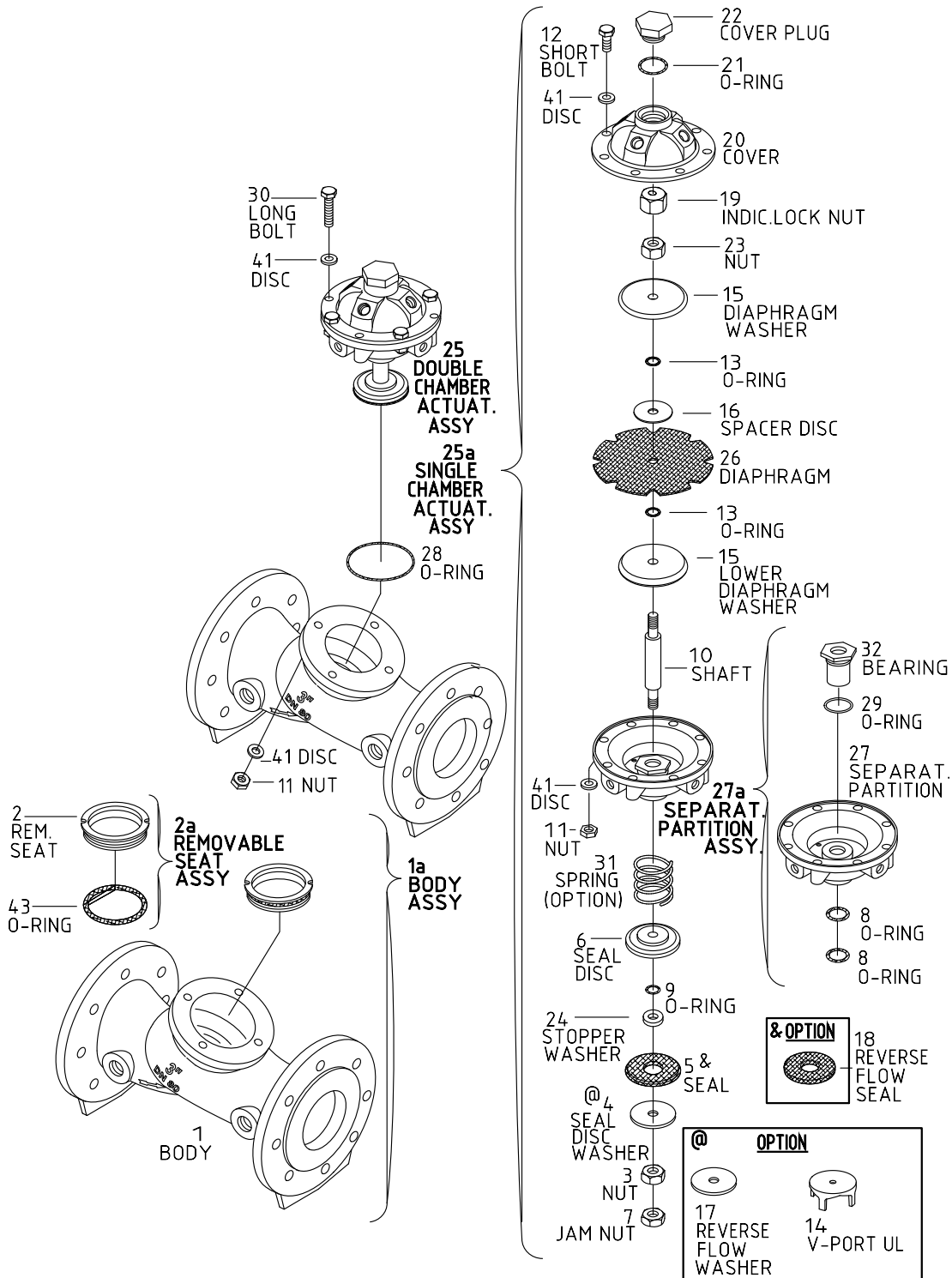

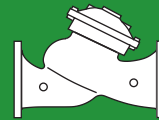

Diaphragm Actuated Basic Control Valves

Sizes: 3"; DN80

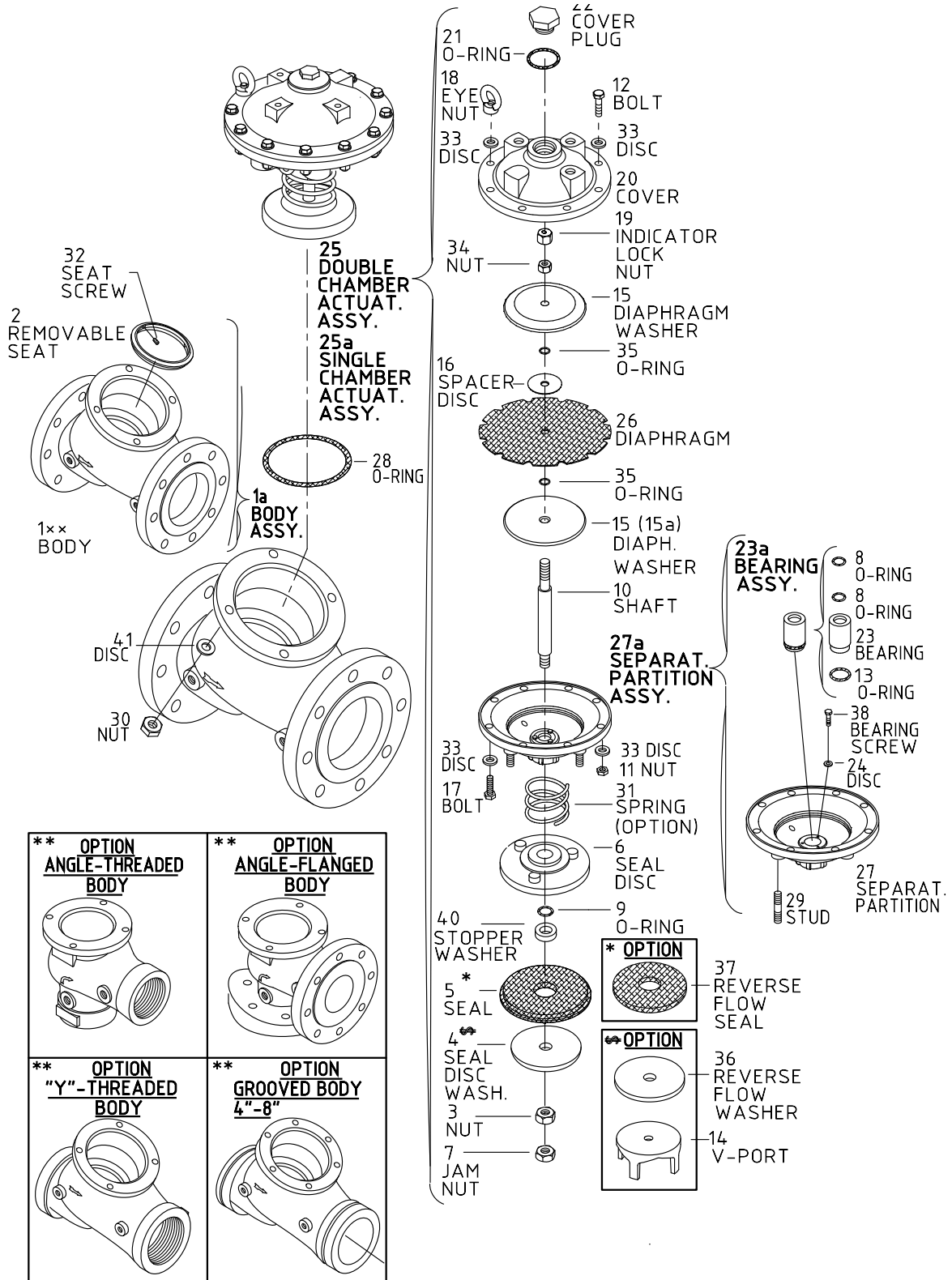

* - PART NO. 5 ASSEMBLED WITH PART NO. 40



Diaphragm Actuated Basic Control Valves

Size: 3"; DN80

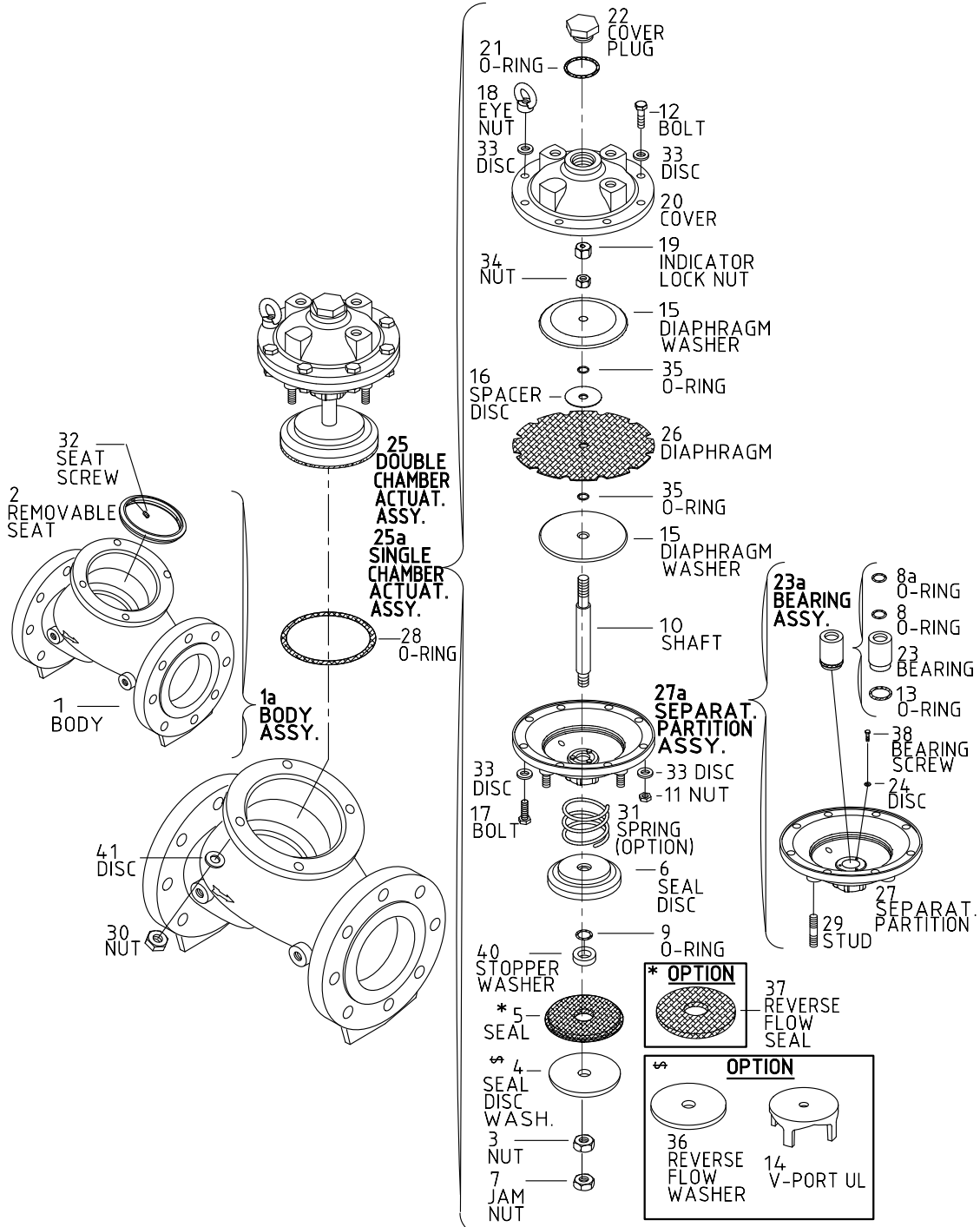

* - PART NO. 5 ASSEMBLED WITH PART NO. 40



Diaphragm Actuated Basic Control Valves

Size: 4"; DN100

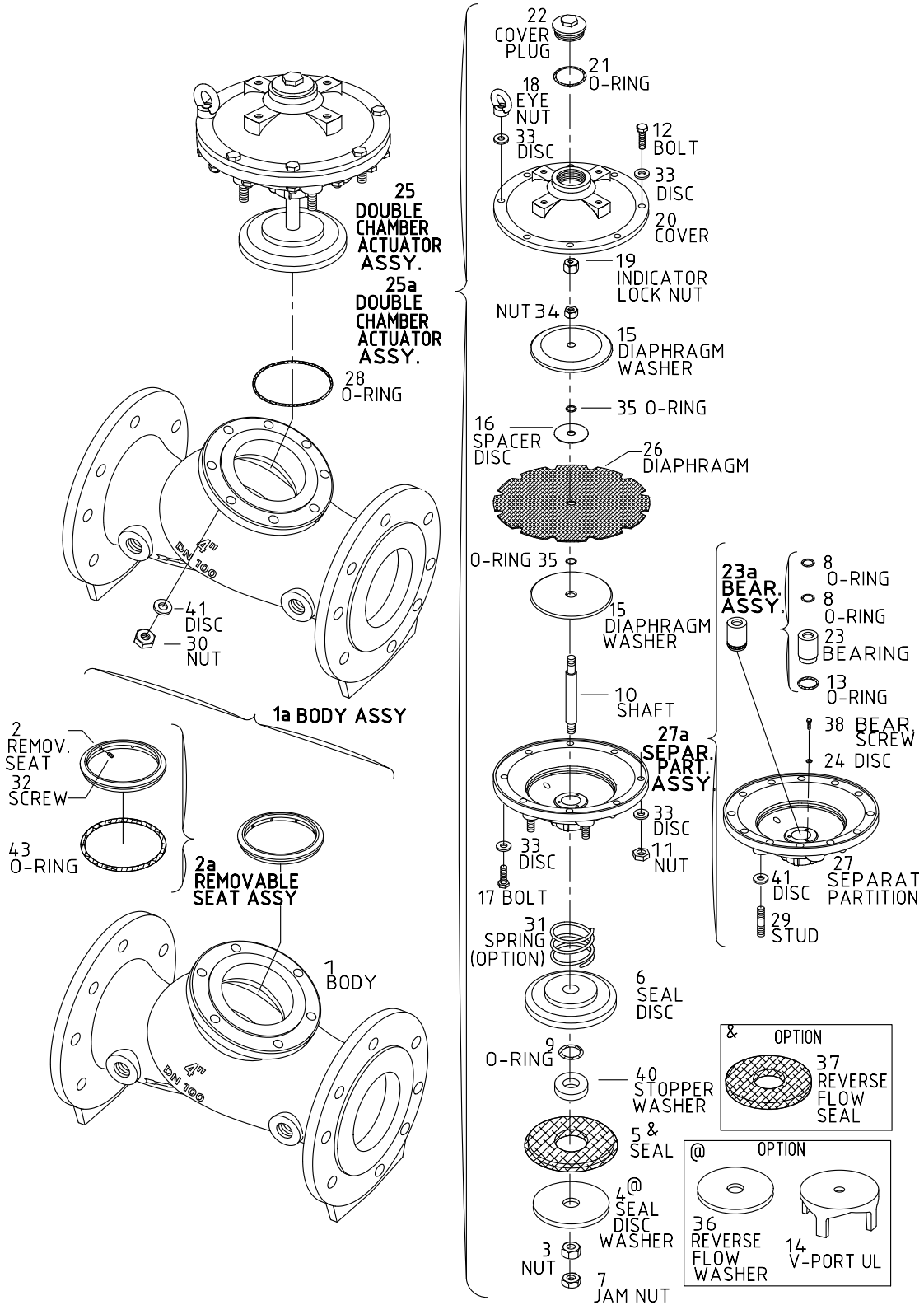

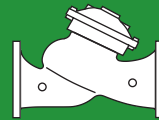

Diaphragm Actuated Basic Control Valves

Sizes: 4-20"; DN100-500

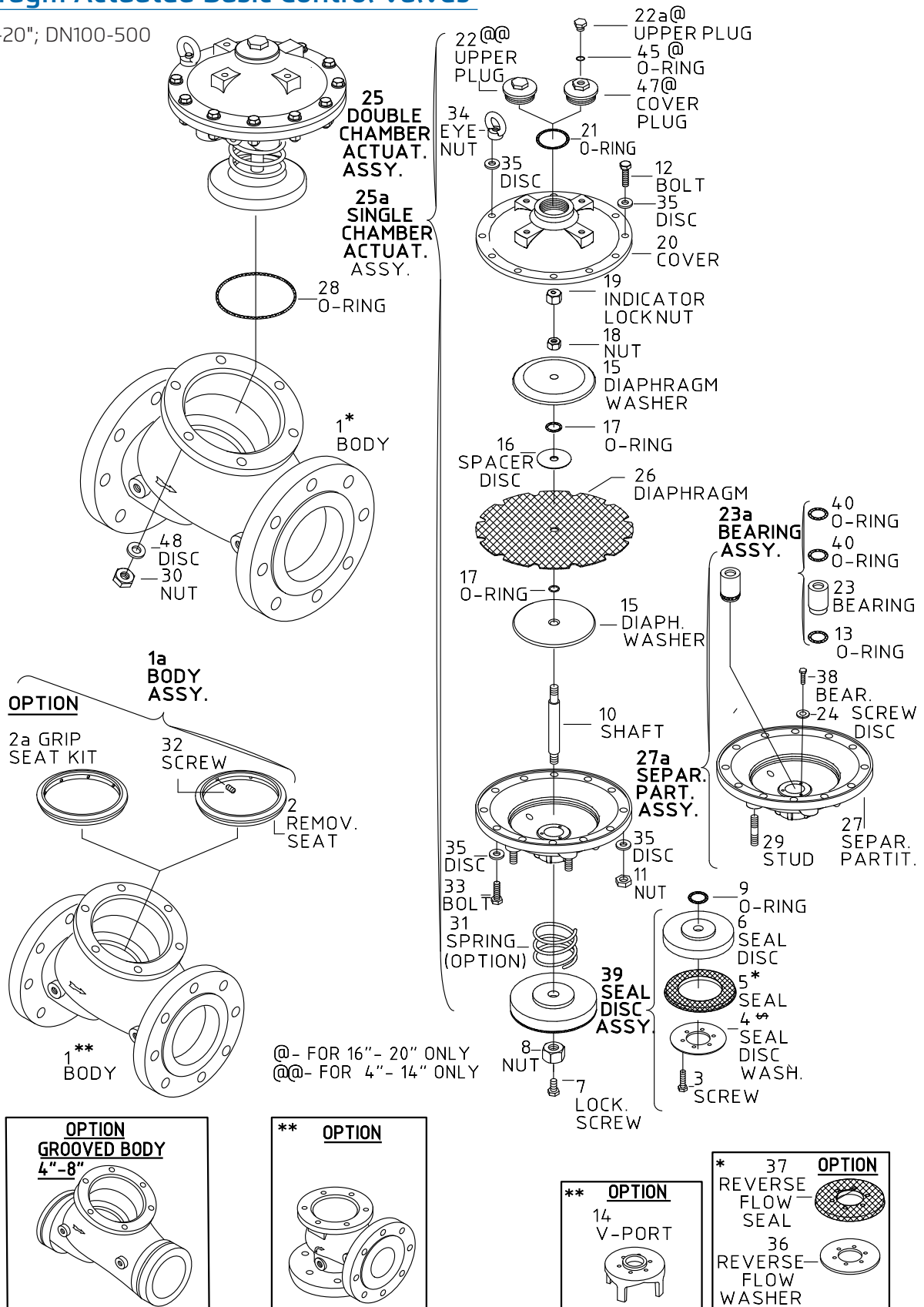

Diaphragm Actuated Basic Control Valves

Sizes: 4-12"; DN100-300

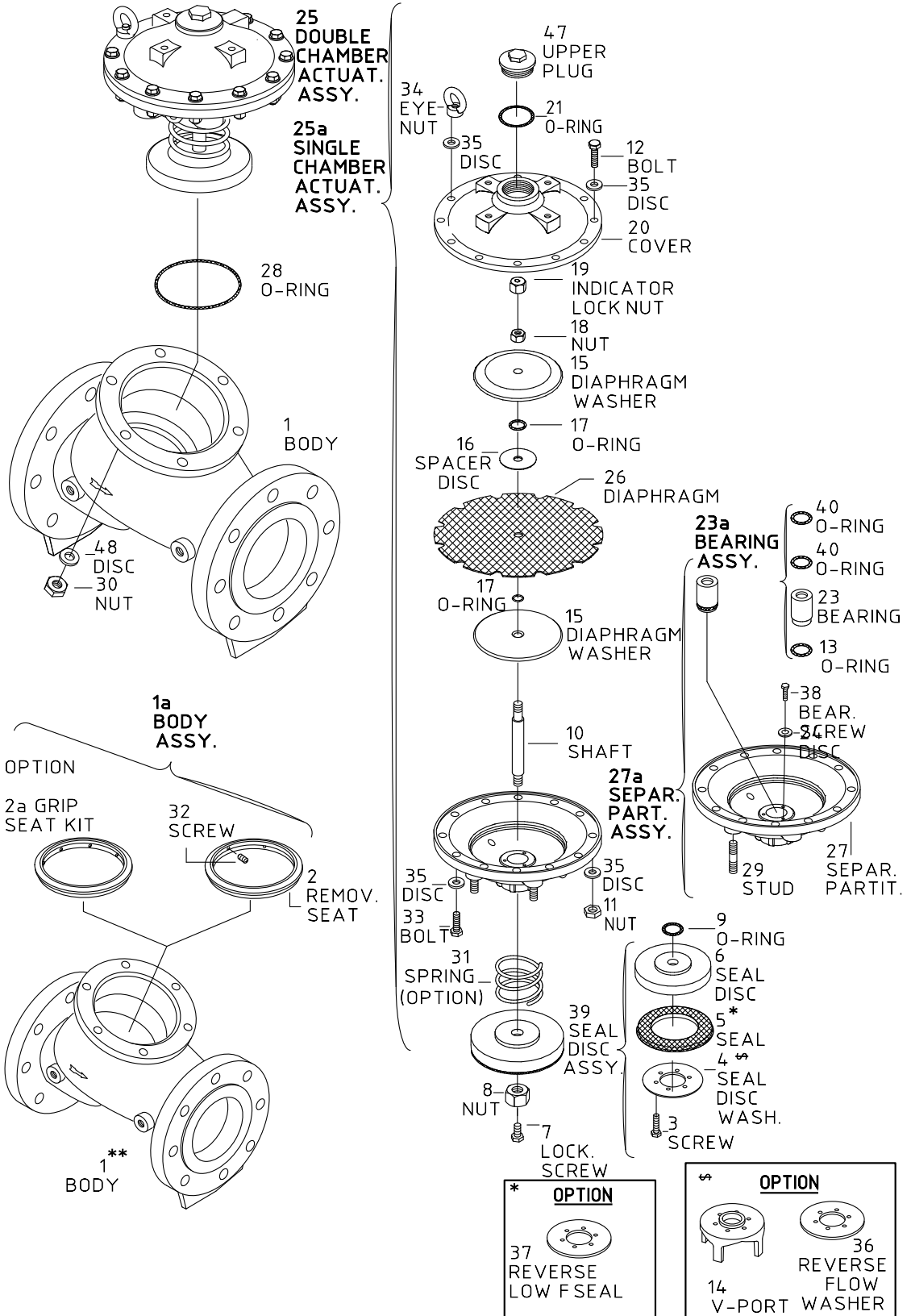



Diaphragm Actuated Basic Control Valves

Sizes: 5-24"; DN150-500

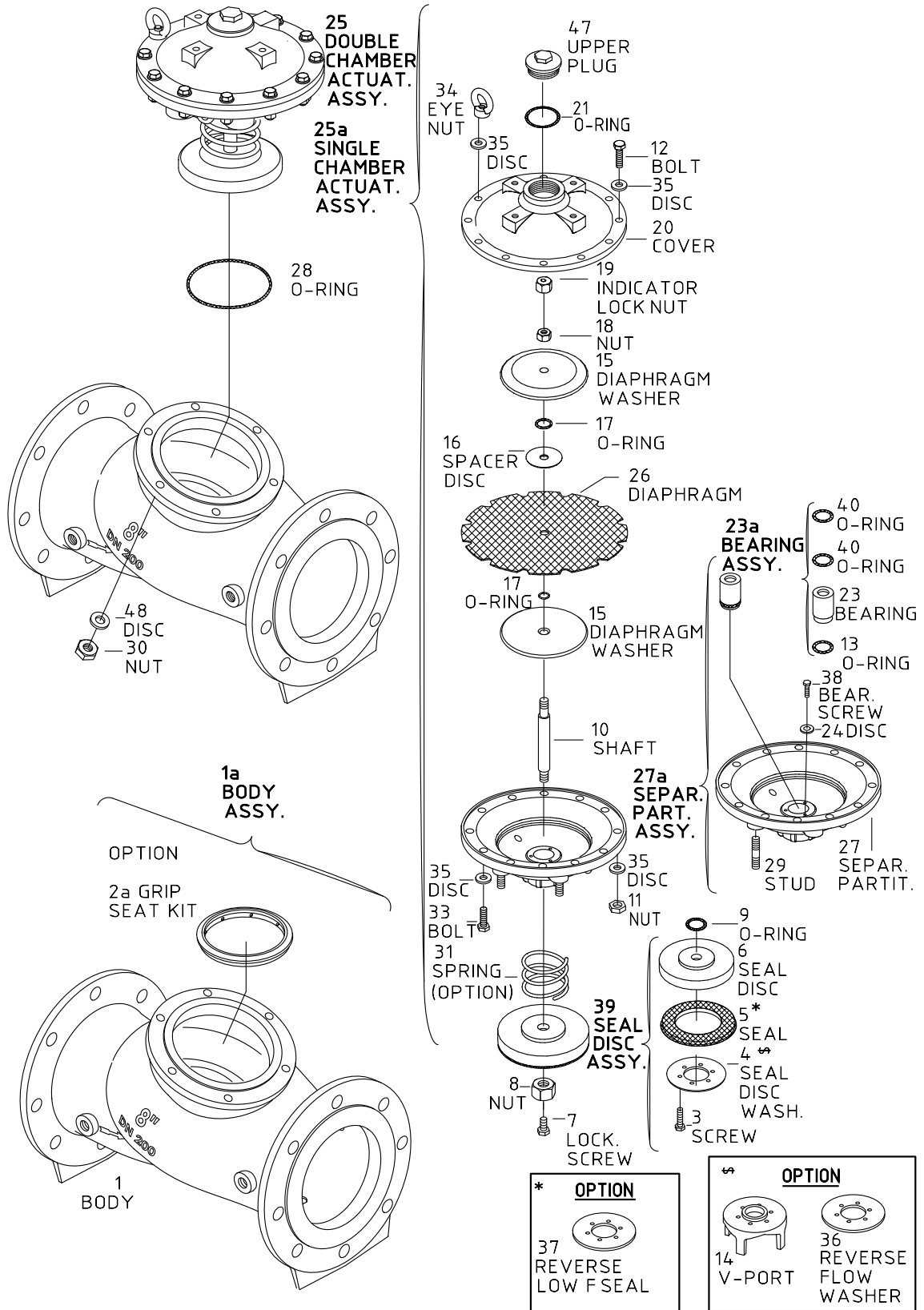

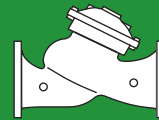

Main Valves-Indicator Options

Sizes: 1½-20"; DN40-500

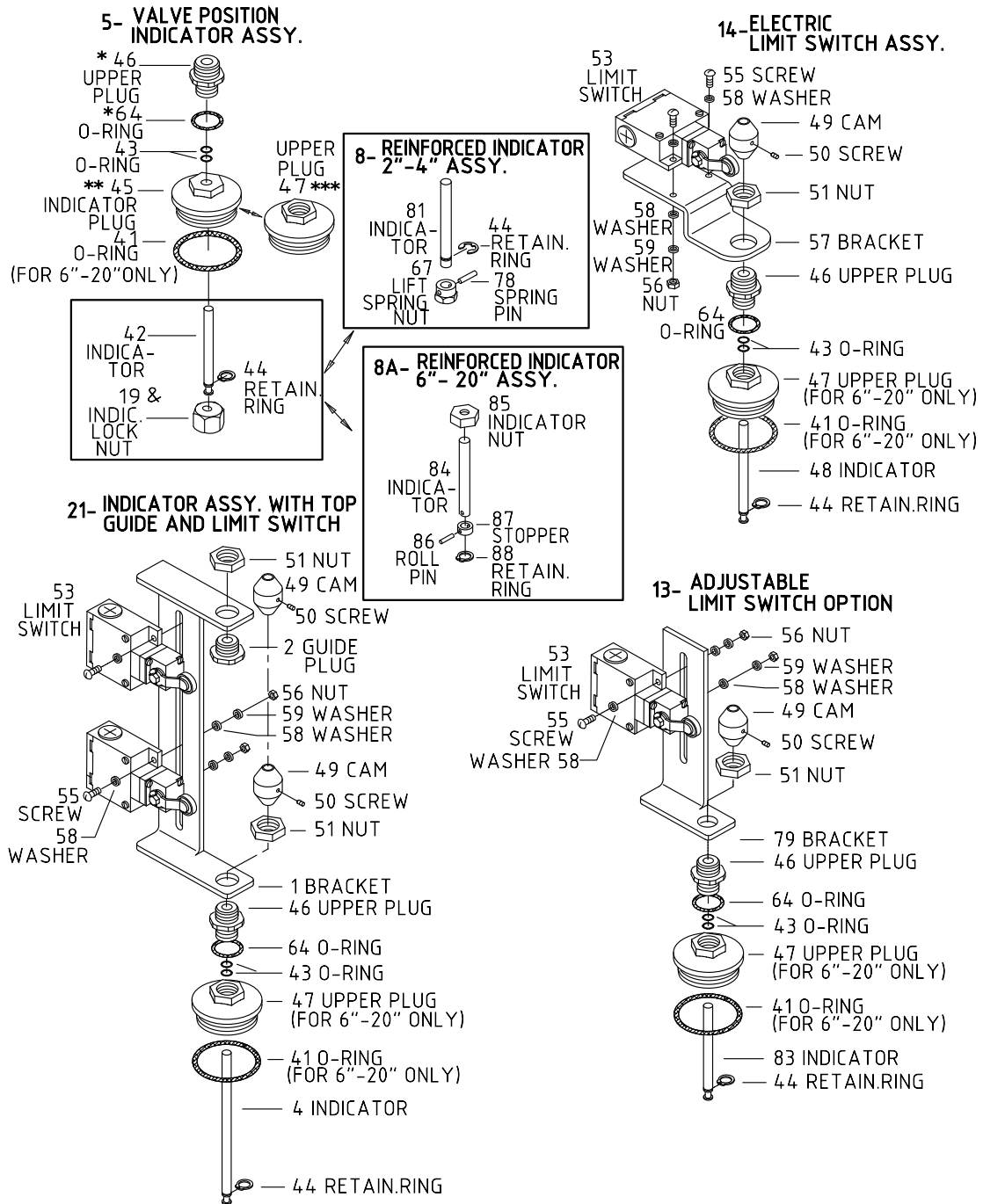

* - FOR 2"- 4" AND 16"-20" ONLY
 ** - FOR 6"- 12" ONLY
 *** - FOR 16"- 20" ONLY
 & - SEE PAGE 38-40

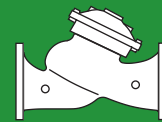

Main Valves-Lift Spring Options

Sizes: 1½-20"; DN40-500

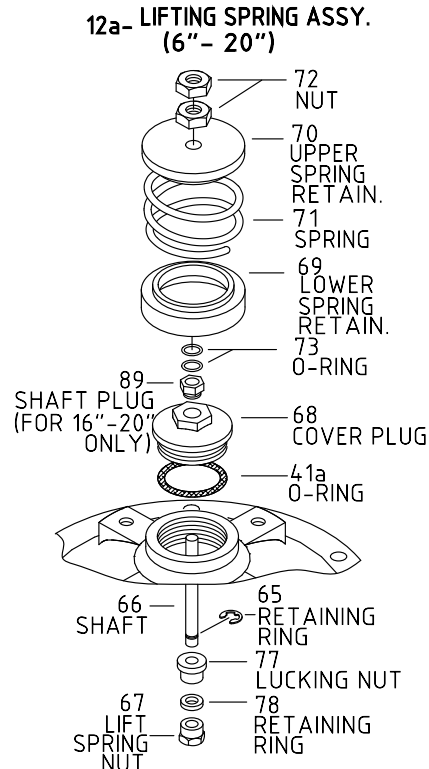
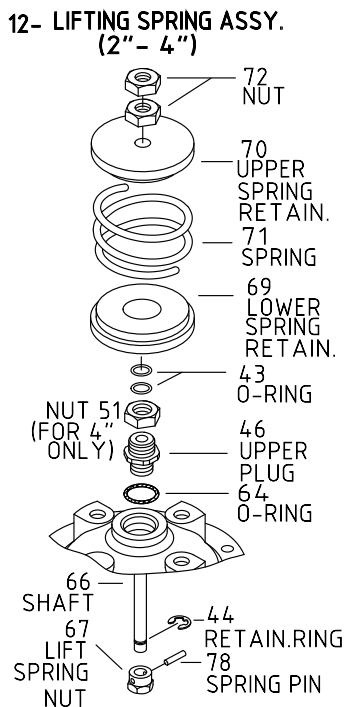
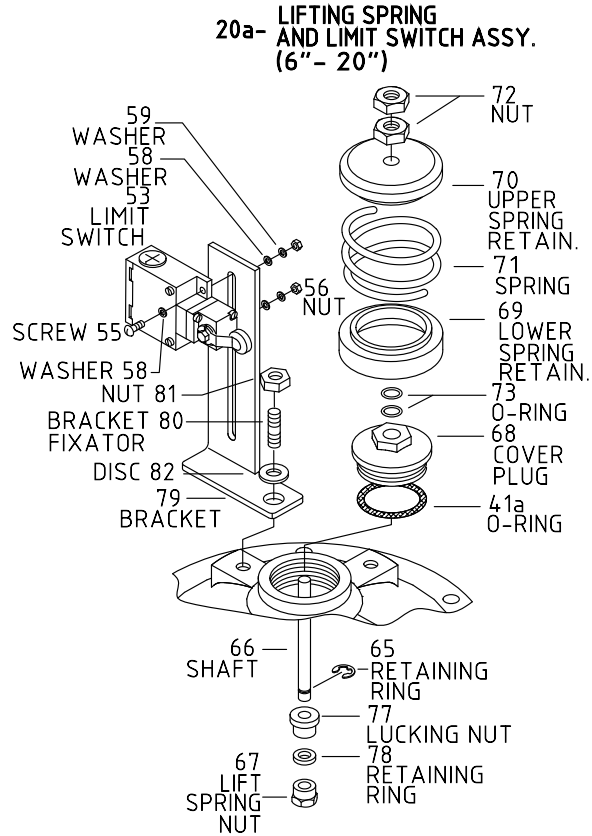
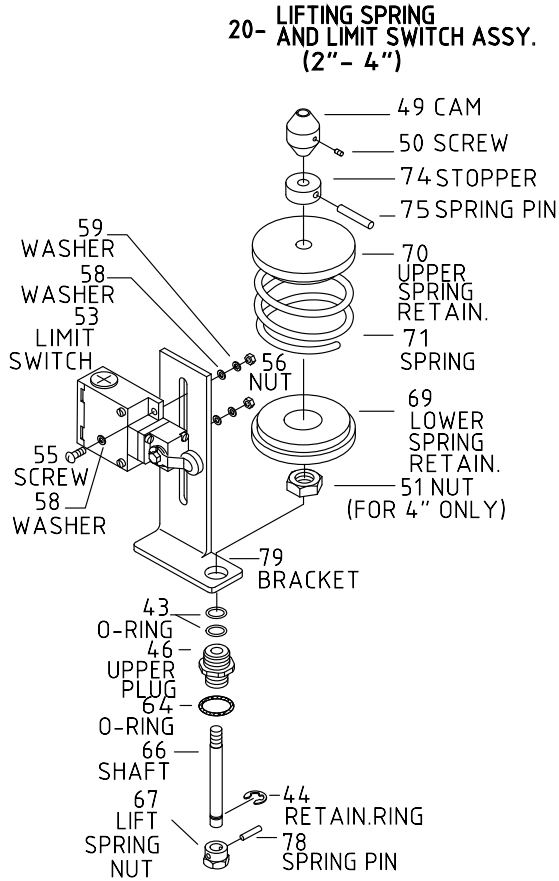

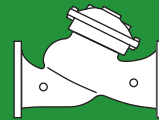

Main Valves-Flow Stem Options

Sizes: 1½-20"; DN40-500

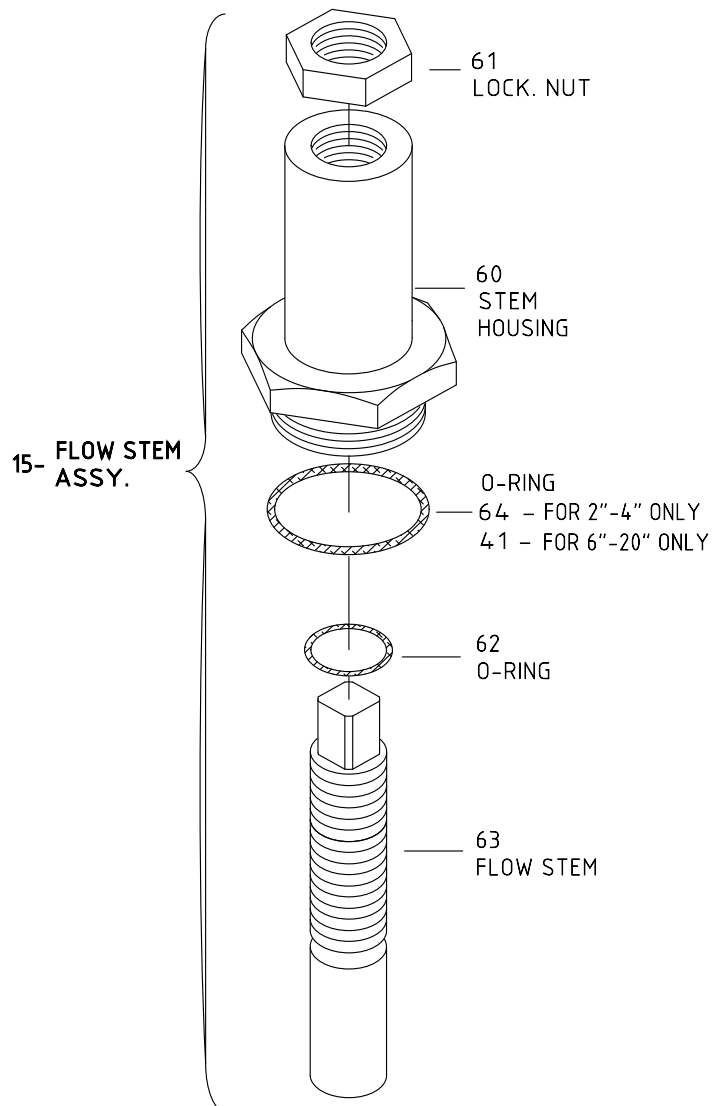

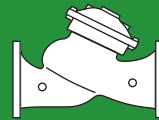

73Q Model

Pressure Relief Valves-Quick Type

Size: 2"; DN50

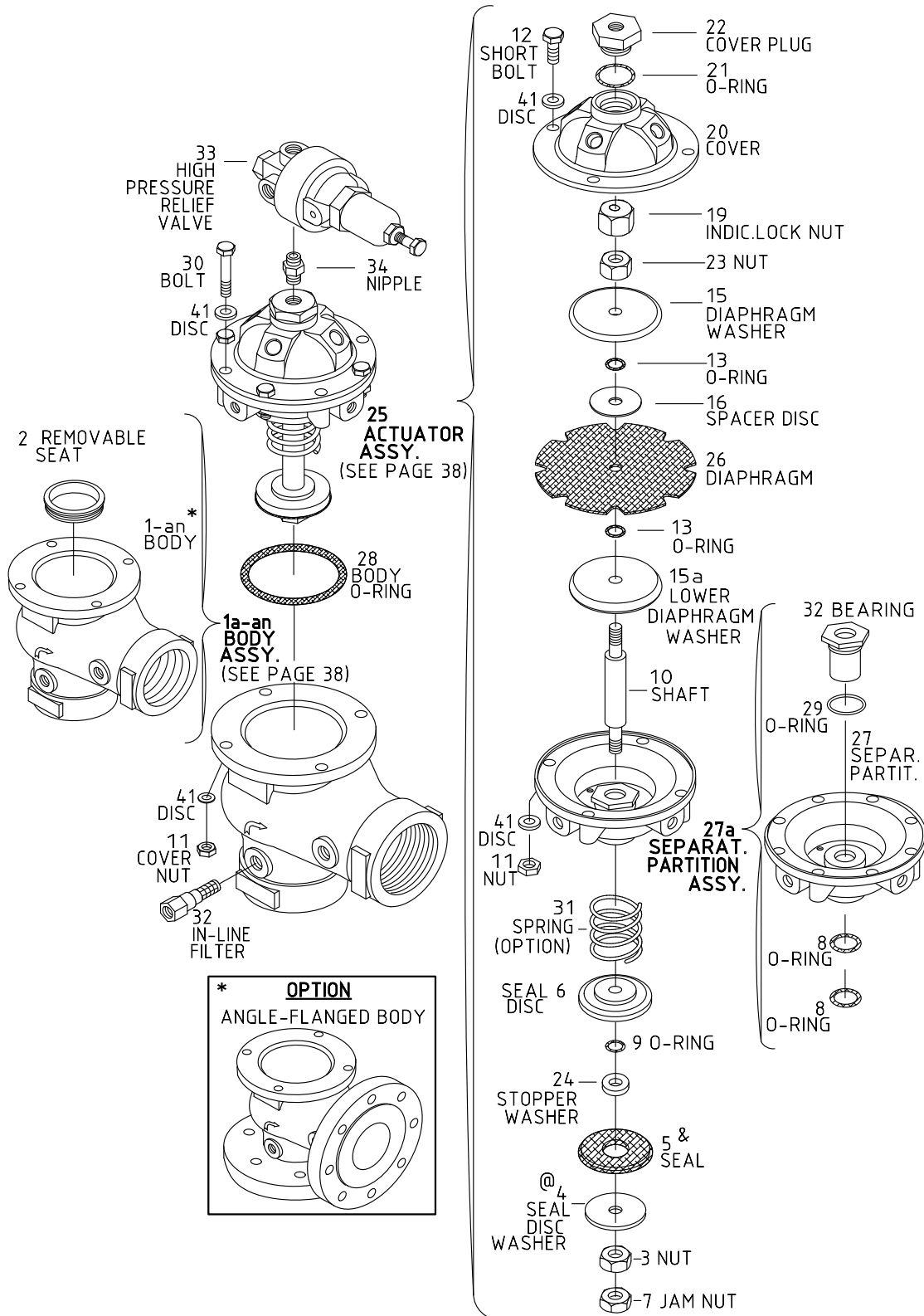

#X 3-Way Positioning Hydraulic Pilot Valve

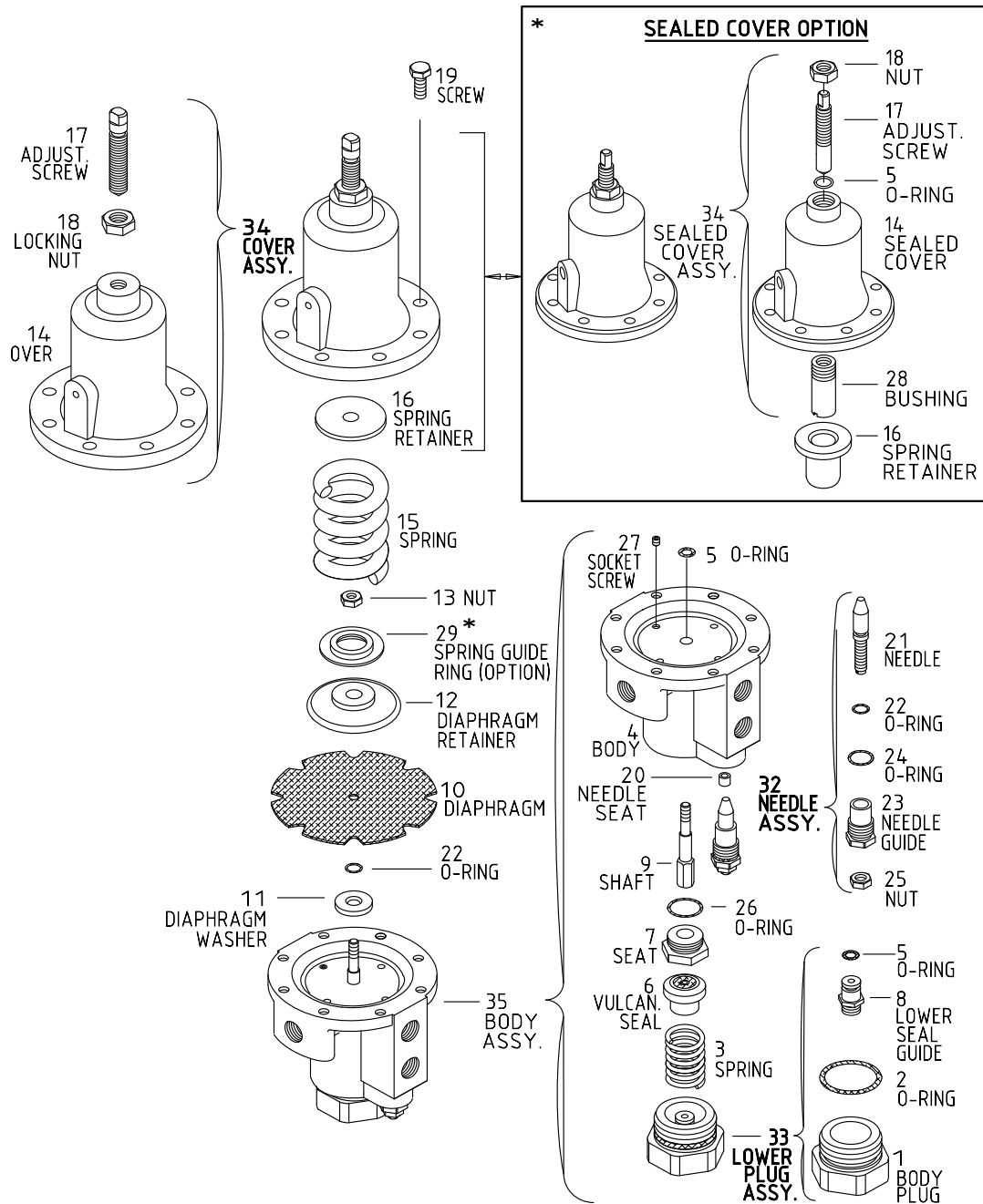

- SEALED COVER OPTION



#2 2-Way Pressure Reducing Pilot Valve

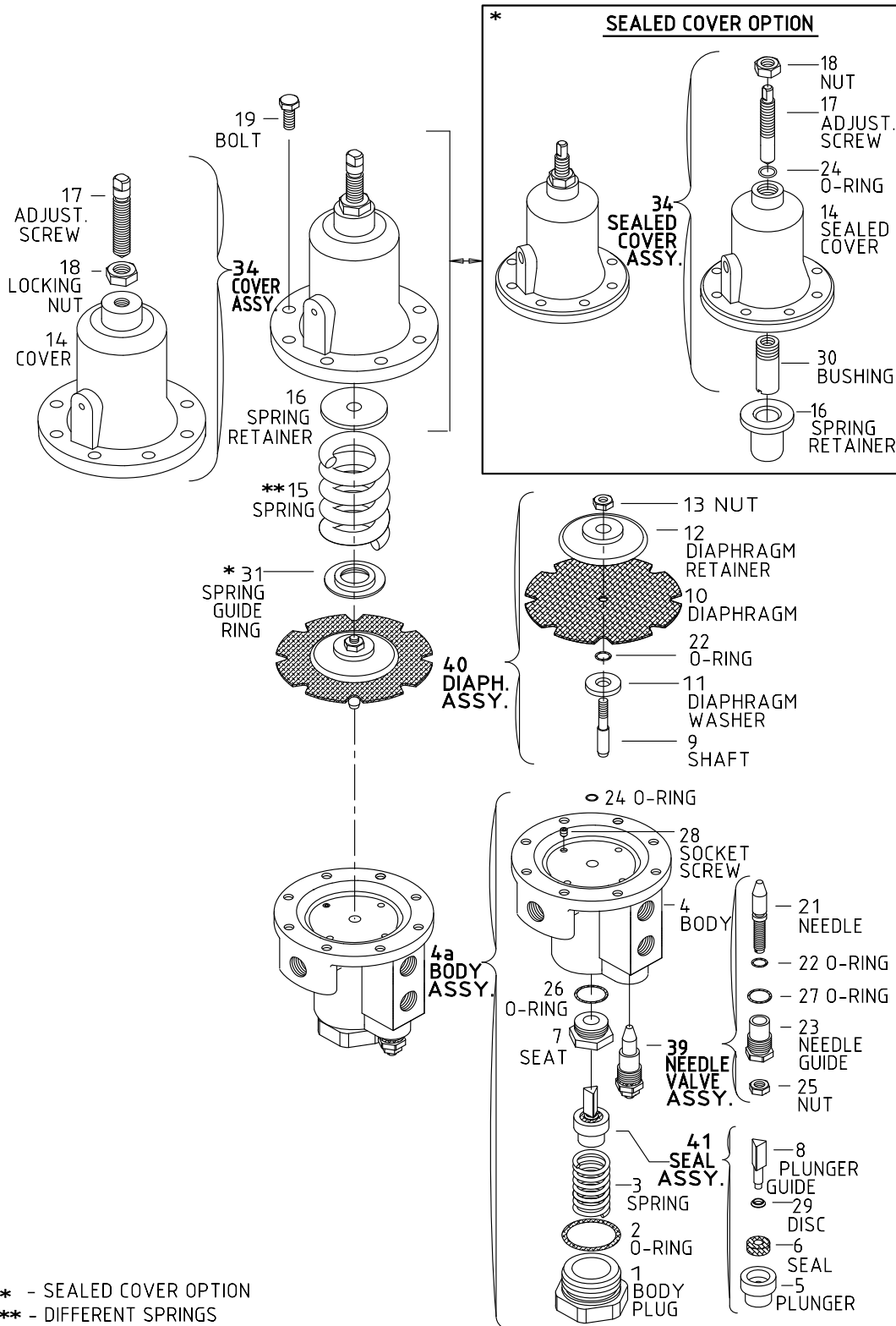



#3 2-Way Pressure Sustaining Pilot Valve

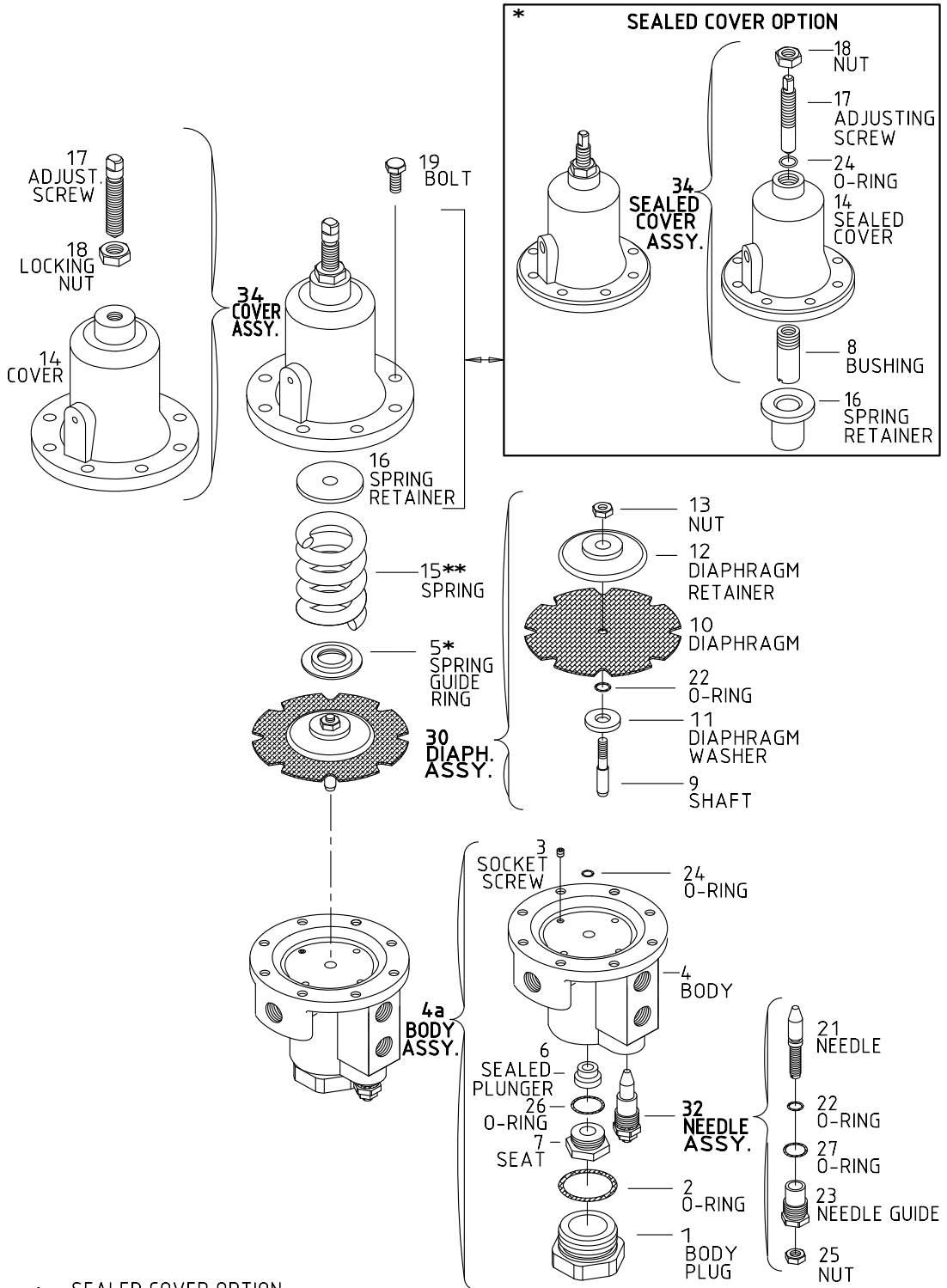

* - SEALED COVER OPTION
** - DIFFERENT SPRINGS



#3Q 2-Way Quick Relief Pilot Valve

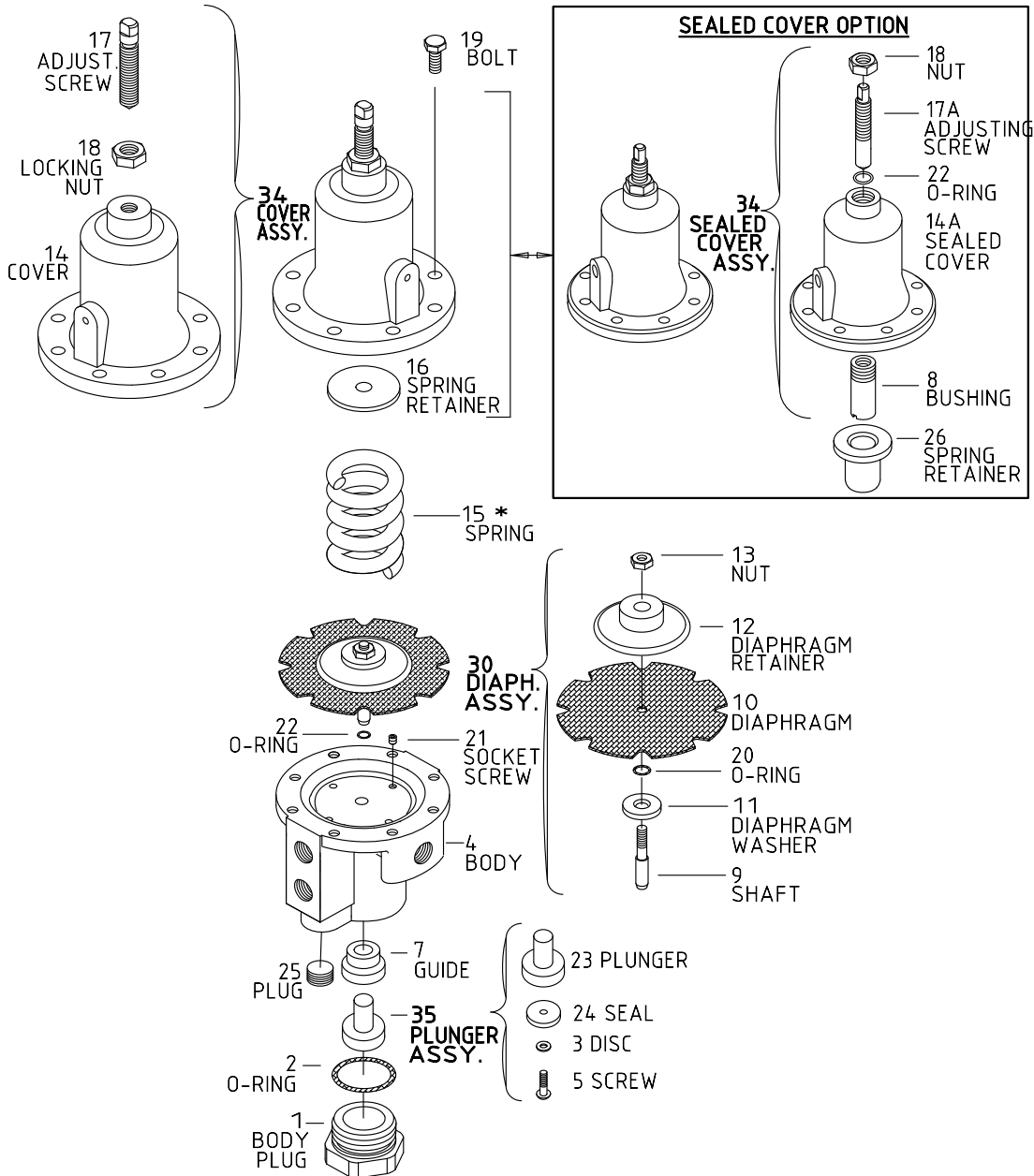

*- DIFFERENT SPRINGS



#2HC 2-Way High Capacity Pressure Reducing Pilot Valve

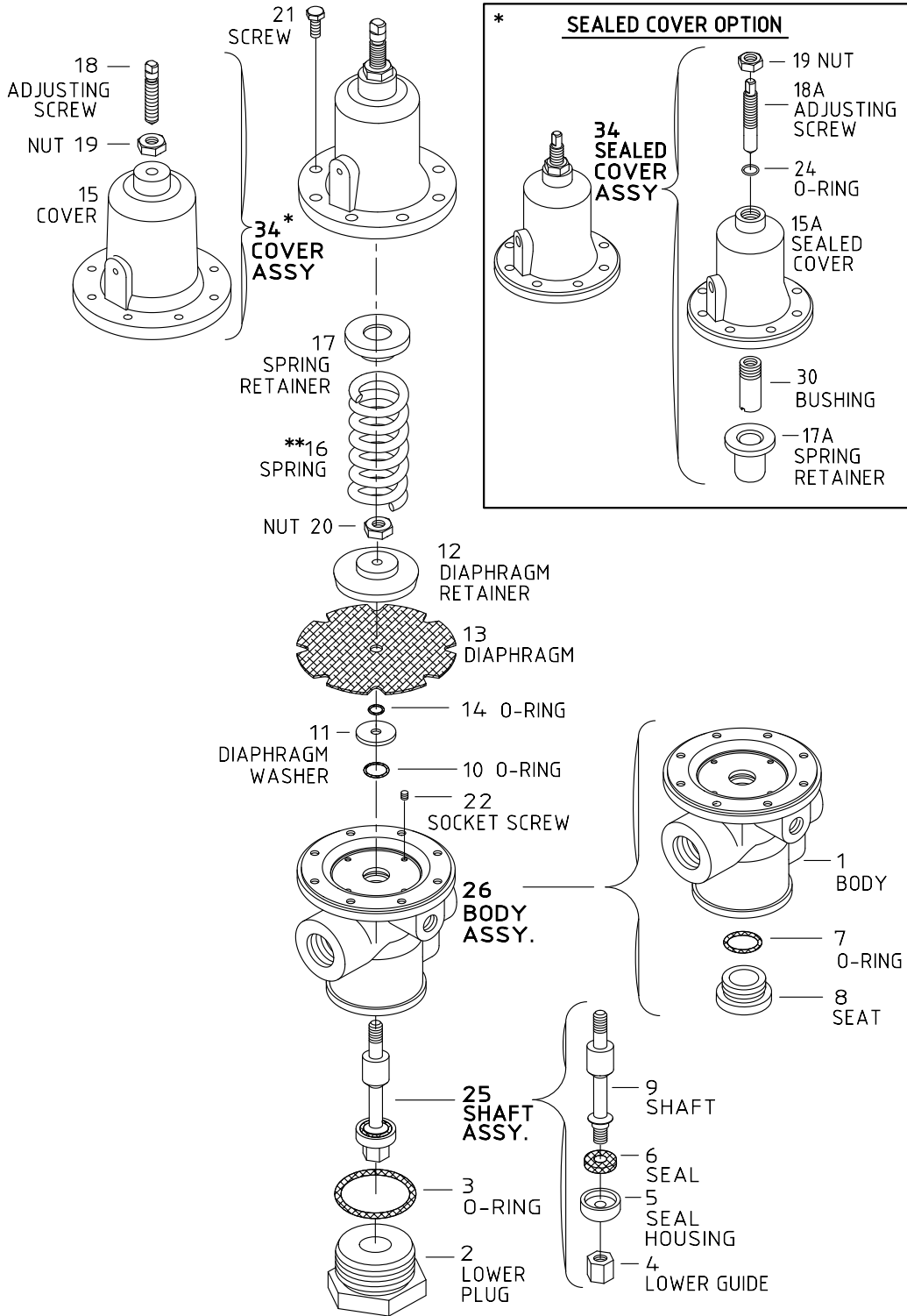

** RANGE OF SPRINGS

#3HC 2-Way High Capacity Pressure Sustaining Pilot Valve

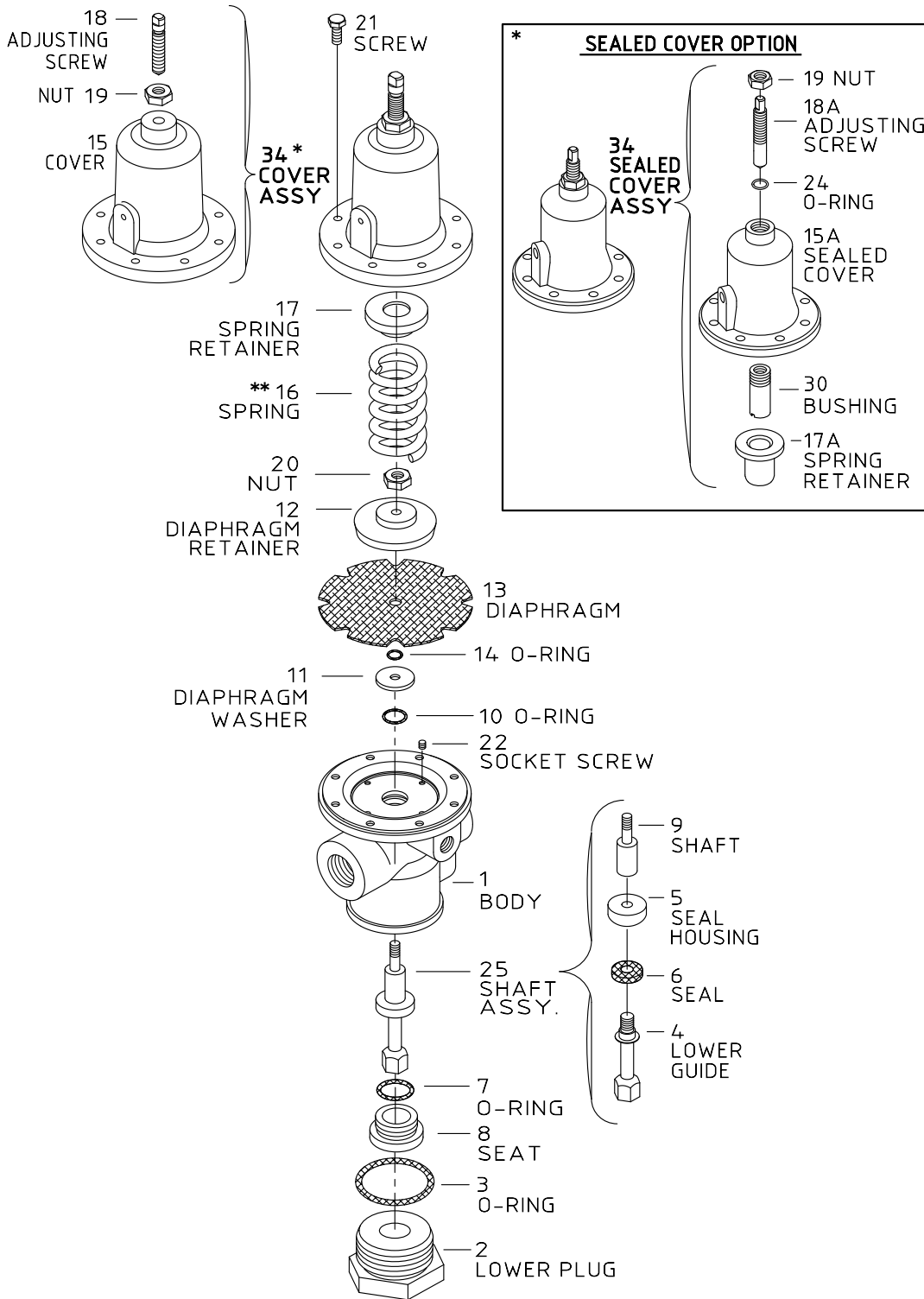

**-RANGE OF SPRINGS

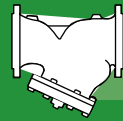

Strainers

Sizes: 1½-20"; DN40-500

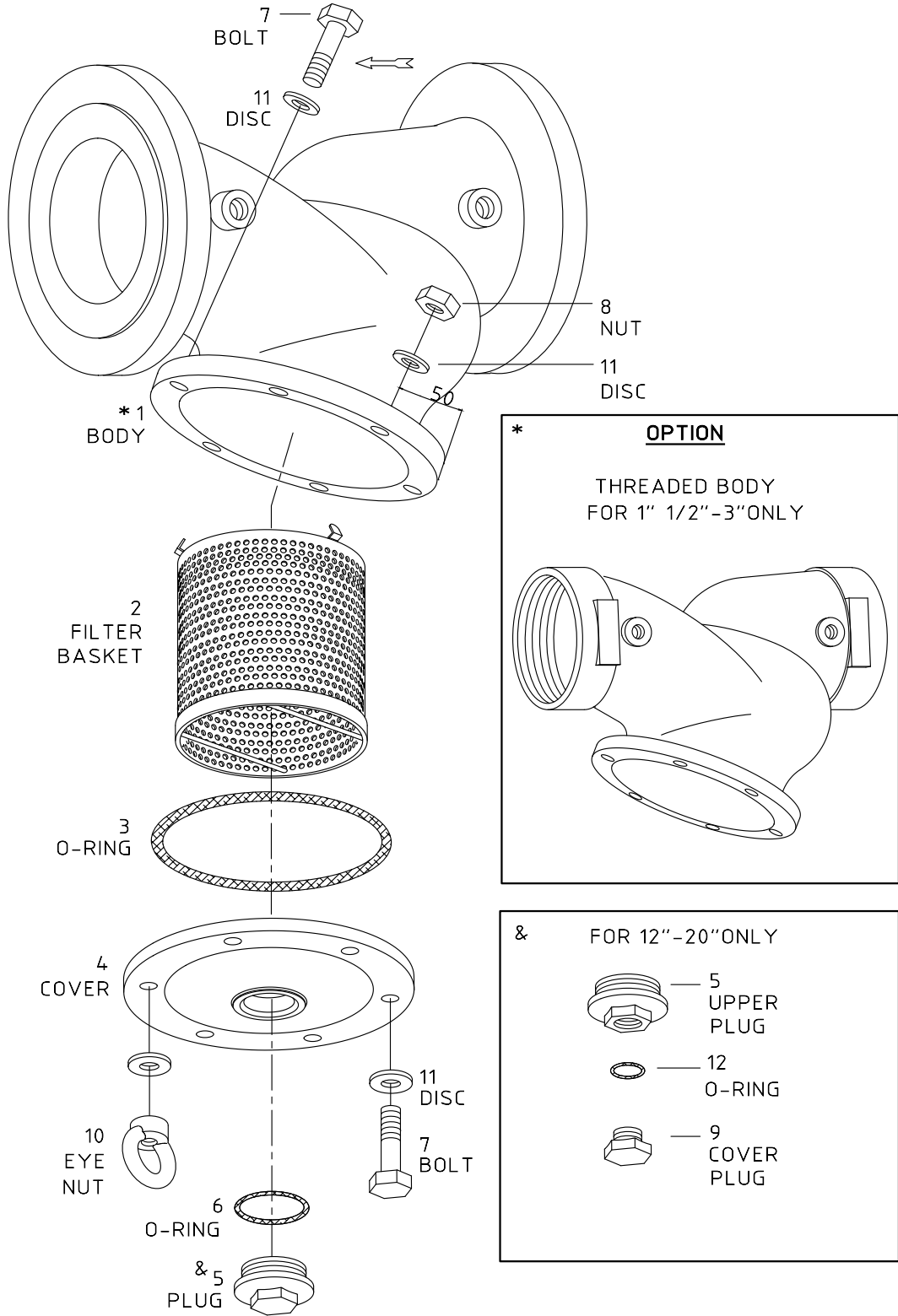

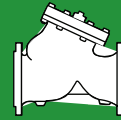

Check Valves

Sizes: 1½-20"; DN40-500

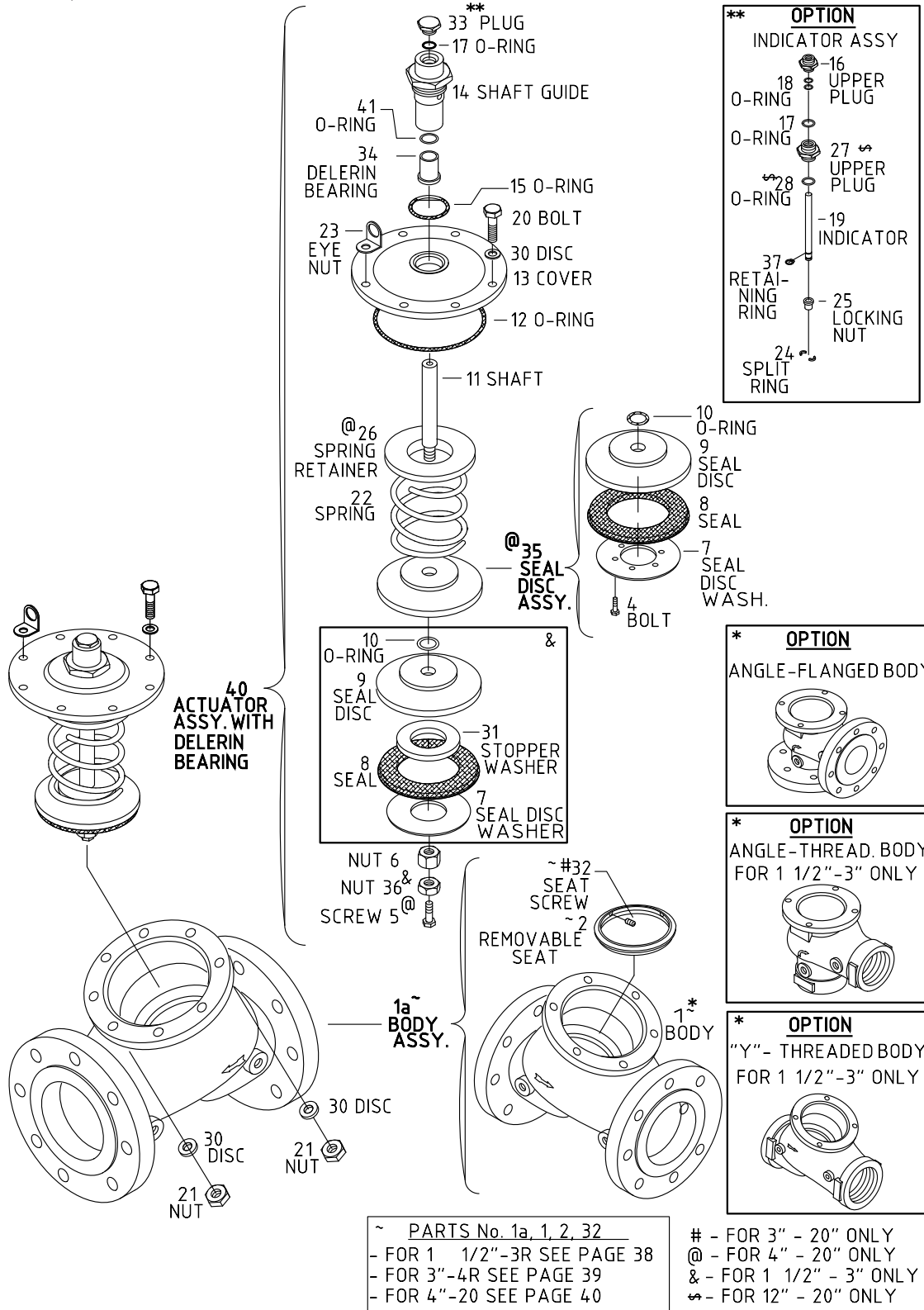



Large Control Filter

